STATE OF TEXAS
DEPARTMENT OF TRANSPORTATION

DESIGN SCHEMATIC OF PROPOSED
STATE HIGHWAY IMPROVEMENTS
FEDERAL AID PROJECT NO.

US HIGHWAY 59
VICTORIA COUNTY

CSJ 0086-55-085

NET LENGTH OF PROJECT = 13.573 LC FT = 2.709 MI
ROADWAY = 13.573 LC FT = 2.709 MI
BRIDGE = 0.000 LC FT = 0.000 MI

LIMITS: FROM FM 1685 TO SL 463

CONSTRUCTION BY CONTRACTOR OR FORCE ACCOUNT
CONSULTING BY CONTRACTOR OR FORCE ACCOUNT

NO EXCEPTIONS
NO EXCEPTIONS REQUIRED

CONTROL SUBJ - MAPPING STYLE
CONTROL SUBJ - MAPPING STYLE

DESIGN SPEED = 70 MPH
POSTED SPEED = 70 MPH
ADT = 30,000 VPD
DHV = 2,500 VPH
DDHV = 2,500 VPH
% TRUCKS = 15%

PRE-PAVEMENT
PRELIMINARY ENGINEERING
TEXAS DEPARTMENT OF TRANSPORTATION
DATE: 8/15/2024
DRAWN: ALEX ROBERTS, MASHELL LLC
CHECKED: CLAY MCCOY
DATE: 8/15/2024

TEXAS DEPARTMENT OF TRANSPORTATION
VICTORIA DISTRICT

ck2m
CONSULTING ENGINEERS

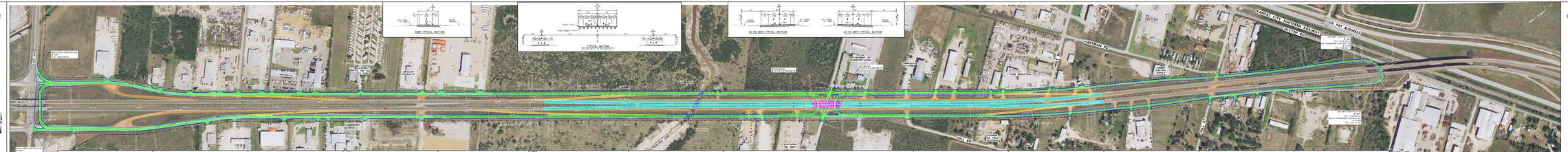
RAMP TYPICAL SECTION
TYPICAL SECTION
US 59 SBFR TYPICAL SECTION
US 59 NBFR TYPICAL SECTION
FANNIN CITY SOUTHERN TRAILWAY
US 59 BUSINESS
HARTMAN RD
CHAPARRAL VOCATIONAL TECHNICAL SCHOOL
SEASON PRODUCTS
TEXAS DEPARTMENT OF TRANSPORTATION
COMPRESSED AIR SYSTEMS
PRO-SLIDING SYSTEMS
CONTROL
CONTROL
CONTROL