Texas Department of Transportation
NOVEMBER 1, 2014

LOOP 463
(Zac Lentz Parkway)
VICTORIA COUNTY

CSJ: 2350-01-054
LIMITS: FROM WESTHEIMER LANE TO BIG BEND
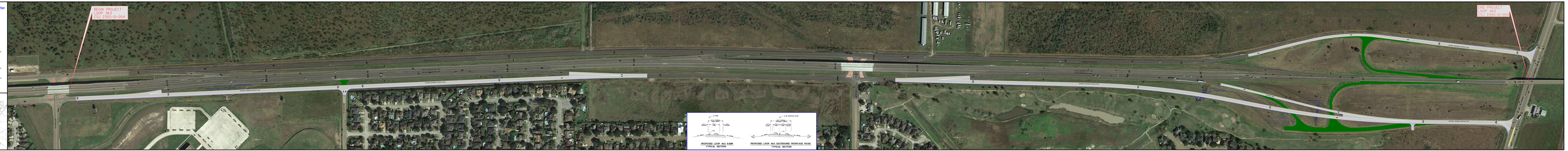
BEGIN ROAD	2350-01-054
LENGTH	0.000 MILES
RIGHT OF WAY	0.00 ACRES
PROJECT COST	$0.00
FEDERAL AID PROJECT	NO