Detour Map
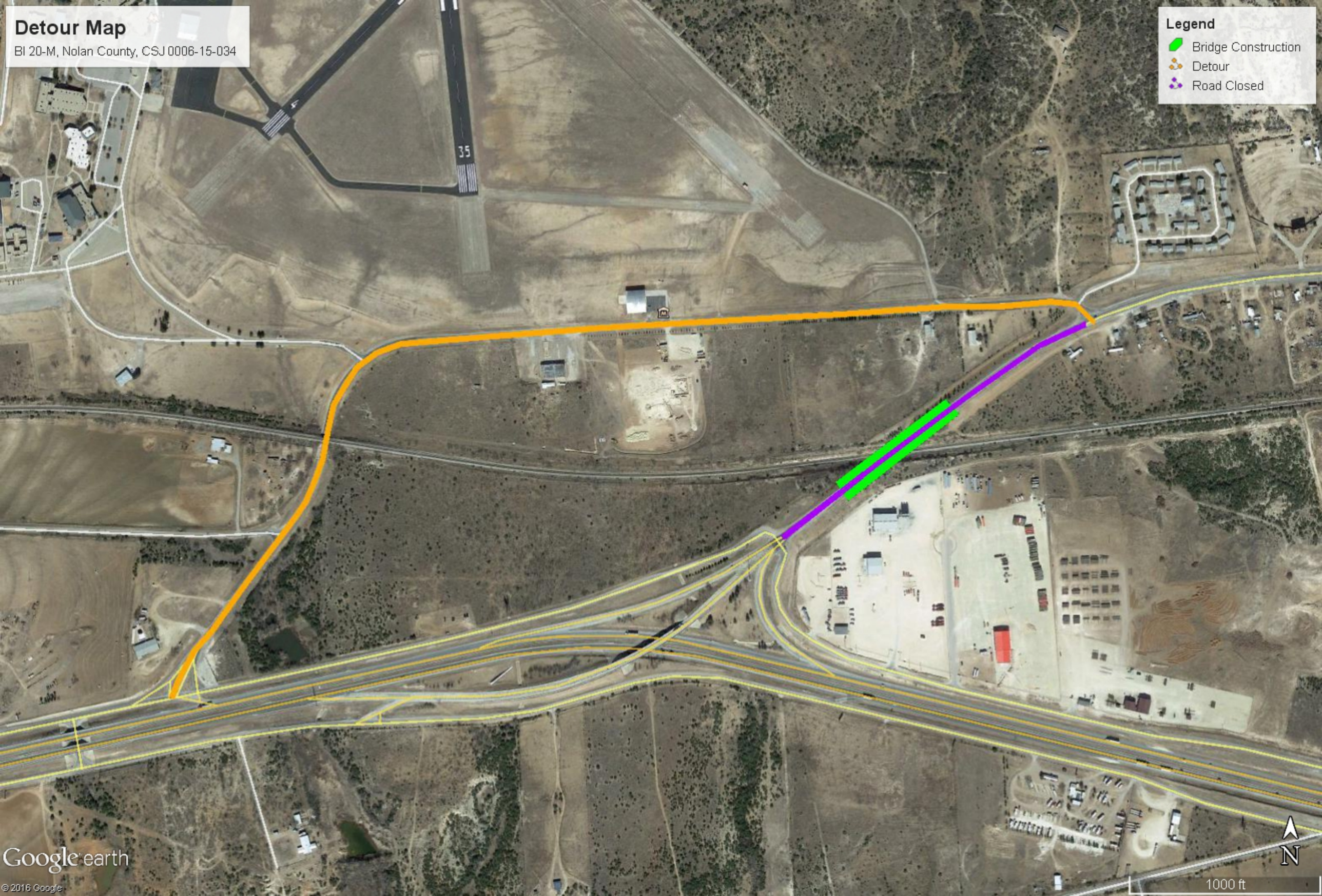
BI 20-M, Nolan County, CSJ 0006-15-034