TEXAS DEPARTMENT OF TRANSPORTATION

SCHEMATIC LAYOUT
US 87 / FM 1061
POTTER COUNTY

AMARILLO DISTRICT SHEET SCHEMATIC

CONTROL SECTION JOB: 0087-03-XXX
IMPROVEMENTS: ADDITIONAL
ROADWAY LANES, RAILROAD GRADE SEPARATION

LIN ATX: 3743.97 S SOUTH OF HASTINGS AVE TO 2243.71 N NORTH OF WILLOW CREEK DR

LENGTH: 0.56 MI
LENGTH: 0.46 MI / CL SEG 87
LENGTH: 0.46 MI / CL SEG 87

PROJECT LOCATION MAP

NET 0 LENGTH: 0.00 MI

PREPARED IN TRADE MILES
FOR ALL ROADWAYS
DATE: _____

SUBMITTED FOR APPROVAL FOR PLACING PROJECT DEVELOPMENT

RECOMMENDED BY: _____ RECOMMENDED BY: _____

DISTRICT PROJECT DEVELOPMENT ENGINEER — DISTRICT DESIGN ENGINEER

RECOMMENDED BY: _____ APPROVED BY: _____

AREA ENGINEER — DIRECTOR, TRANSPORTATION PLANNING & DEVELOPMENT

ROADWAY	DESIGN SPEED	CLASSIFICATION
US 87	70 MPH	PRINCIPAL ARTERIAL

PROPOSED SECTION STANDARDS: _____

PROPOSED DESIGN STANDARDS: _____

PROPOSED DESIGN STANDARDS: _____

PROPOSED DESIGN STANDARDS: _____

PROPOSED ROADWAY SURFACE TYPE: _____

PROPOSED ROADWAY SURFACE TYPE: _____

PROPOSED ROADWAY SURFACE TYPE: _____

PROPOSED ROADWAY SURFACE TYPE: _____

PROPOSED ROADWAY SURFACE TYPE: _____

PROPOSED ROADWAY SURFACE TYPE: _____

PROPOSED ROADWAY SURFACE TYPE: _____

PROPOSED ROADWAY SURFACE TYPE: _____

PROPOSED ROADWAY SURFACE TYPE: _____

PROPOSED ROADWAY SURFACE TYPE: _____

PROPOSED ROADWAY SURFACE TYPE: _____

PROPOSED ROADWAY SURFACE TYPE: _____

PROPOSED ROADWAY SURFACE TYPE: _____

PROPOSED ROADWAY SURFACE TYPE: _____

PROPOSED ROADWAY SURFACE TYPE: _____

PROPOSED ROADWAY SURFACE TYPE: _____

PROPOSED ROADWAY SURFACE TYPE: _____

PROPOSED ROADWAY SURFACE TYPE: _____

PROPOSED ROADWAY SURFACE TYPE: _____

PROPOSED ROADWAY SURFACE TYPE: _____

PROPOSED ROADWAY SURFACE TYPE: _____

PROPOSED ROADWAY SURFACE TYPE: _____

PROPOSED ROADWAY SURFACE TYPE: _____

PROPOSED ROADWAY SURFACE TYPE: _____

PROPOSED ROADWAY SURFACE TYPE: _____

PROPOSED ROADWAY SURFACE TYPE: _____

PROPOSED ROADWAY SURFACE TYPE: _____

PROPOSED ROADWAY SURFACE TYPE: _____

PRELIMINARY
NOT FOR CONSTRUCTION OR RECORDING
PURPOSES

JMT

DESIGN ENGINEER: _____ DATE: _____

JMT
700 NW 26th AVE, SUITE 100
AMARILLO, TEXAS 79107

Texas Department of Transportation
TEXAS DEPARTMENT OF TRANSPORTATION
AMARILLO DISTRICT

US 87 - EXISTING
FROM HASTINGS AVE TO WILLOW CREEK DR

US 87 - PROPOSED
FROM HASTINGS AVE TO WILLOW CREEK DR
TRAPEZOIDAL TYPICAL SECTION

US 87 - ULTIMATE
RAMP AT GRADE

US 87 - ULTIMATE
RAMP OVER CONNECTING
ROAD OVER RAILROAD
AND GRADE LINE

US 87 - ULTIMATE
BRIDGE DIRECT CONNECTION

MAIN LANES/
FRONTAGE ROAD
RAILROAD GRADE SEPARATION
NOT TO SCALE

FRONTAGE ROAD/
RAILROAD GRADE
SEPARATION
NOT TO SCALE

PROPERTY OWNERS

(1) STEEL RAILROAD	(4) STEEL RAILROAD	(7) STEEL RAILROAD	(10) STEEL RAILROAD	(13) STEEL RAILROAD	(16) STEEL RAILROAD
(2) STEEL RAILROAD	(5) STEEL RAILROAD	(8) STEEL RAILROAD	(11) STEEL RAILROAD	(14) STEEL RAILROAD	(17) STEEL RAILROAD
(3) STEEL RAILROAD	(6) STEEL RAILROAD	(9) STEEL RAILROAD	(12) STEEL RAILROAD	(15) STEEL RAILROAD	(18) STEEL RAILROAD

PRELIMINARY
NOT FOR CONSTRUCTION OR RECORDING
PURPOSES

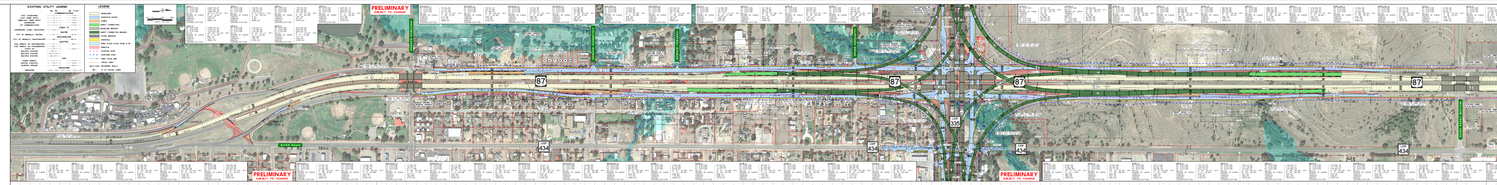

US 87

NO SURVEY SOUTH OF
HASTINGS AVE BRIDGES

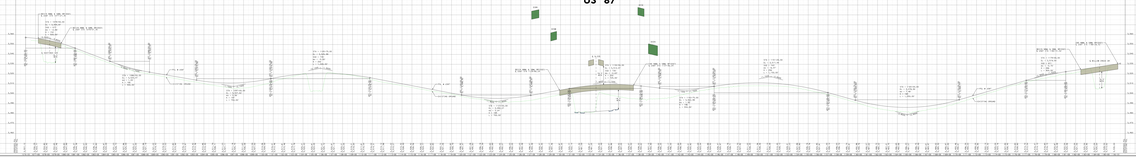

NO SURVEY NORTH OF
WILLOW CREEK DR BRIDGES