TEXAS DEPARTMENT OF TRANSPORTATION
ATLANTA DISTRICT
MICHAEL C. ANDERSON, P.E.
DISTRICT ENGINEER

DESIGN SCHEMATIC

SL 390 FROM US 80 TO INTERSTATE 20

CSJ : 1575-05-016
NET LENGTH OF PROJECT = 3.973 MI
ROADWAY = 3.854 MI
BRIDGE = 0.119 MI

HARRISON COUNTY

CONSTRUCTION OF: 4-LANE DIVIDED HIGHWAY TO INTERSTATE STANDARDS.

1/28/2019

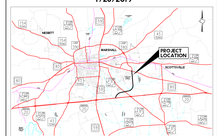

KEY MAP
N.T.S.

LEGEND

- EXISTING ROW
- PROPOSED ROW
- PROPERTY BOUNDARY
- POTENTIAL LANDLOCKED PROPERTY BOUNDARY
- PROPOSED TRAFFIC ARROW
- EXISTING PAVEMENT TO BE REMOVED
- CONTROL OF ACCESS
- PROPOSED CONSTRUCTION
- PROPOSED BRIDGE
- PROPOSED CONSTRUCTION CONTINGENT UPON APPROVAL
- PROPOSED BRIDGE CONTINGENT UPON APPROVAL
- FUTURE CONSTRUCTION
- FUTURE CONSTRUCTION CONTINGENT UPON APPROVAL
- FUTURE PROJECT PHASE
- 100 YEAR FLOODPLAIN

FUNCTIONAL CLASSIFICATION: RURAL FREEWAY
MAINLANE DESIGN SPEED: 75 MPH
FRONTAGE ROAD DESIGN SPEED: 55 MPH
RAMP DESIGN SPEED: 55 MPH
DIRECT CONNECTOR DESIGN SPEED: 55 MPH
CROSS ROAD DESIGN SPEED: 35 MPH - 65 MPH
PROJECTED 2020 AADT: 4,500 VPH
PROJECTED 2040 AADT: 6,250 VPH

AERIAL IMAGERY DATE: 03/2017
TOPOGRAPHICAL DATA DATE: 12/2016

SCHEMATIC PREPARED BY:
JACOBS
TBPE FIRM NO. F-2966

PRELIMINARY SUBJECT TO CHANGE

THESE PRELIMINARY DOCUMENTS ARE TO BE USED FOR VIEW AND INTERPRETATION ONLY AND ARE NOT INTENDED FOR CONSTRUCTION, BIDDING OR PERMIT PURPOSES. TEXAS DEPARTMENT OF TRANSPORTATION UNDER THE SUPERVISION OF:

ROBERT D. PARRISH, P.E. 1/28/2019
TEXAS NO. 99999

Texas Department of Transportation
ATLANTA DISTRICT
DATE SUBMITTED:
DATE REVISED:
DATE APPROVED:

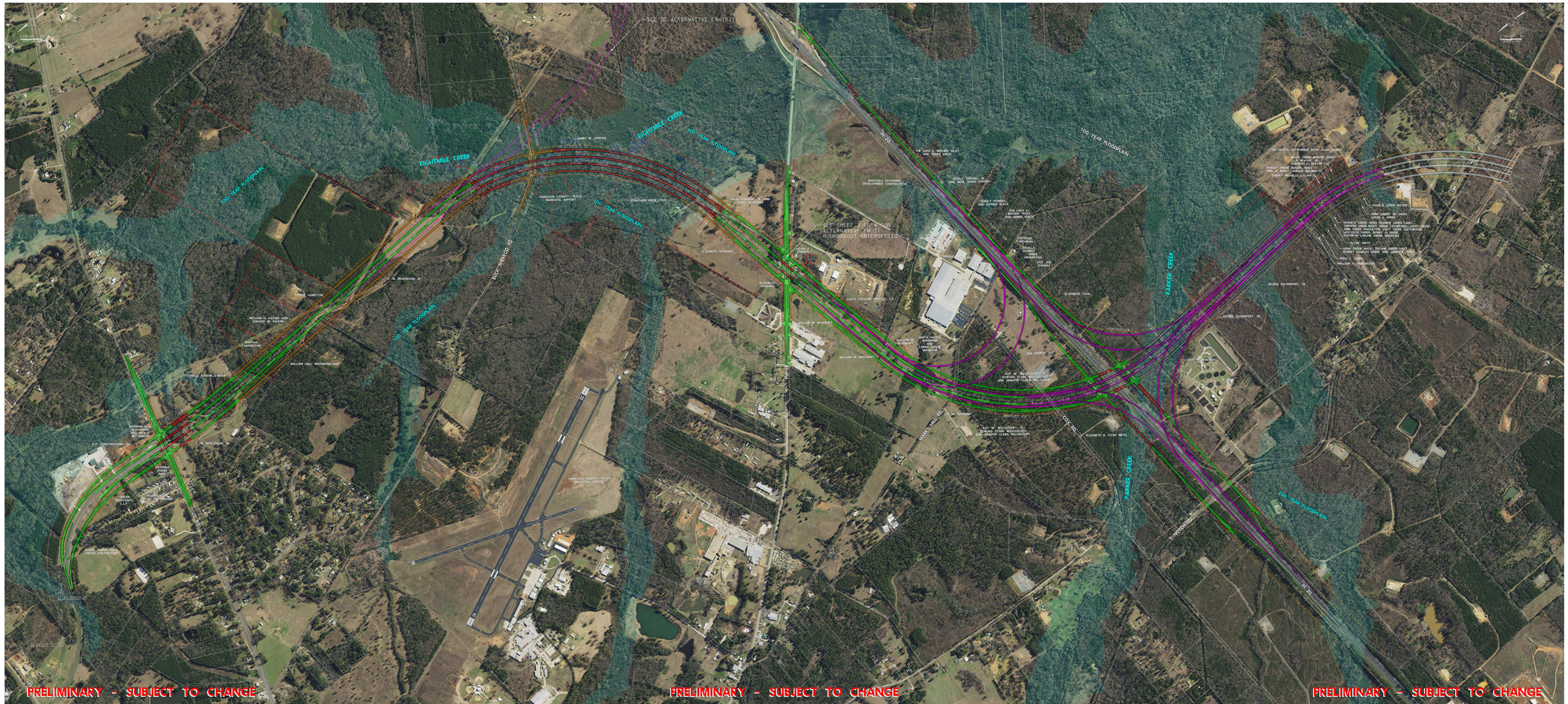

TEXAS DEPARTMENT OF TRANSPORTATION
ATLANTA DISTRICT
MICHAEL C. ANDERSON, P.E.
DISTRICT ENGINEER

DESIGN SCHEMATIC

SL 390 FROM US 80 TO INTERSTATE 20

CSJ : 1575-05-016
NET LENGTH OF PROJECT = 3.973 MI
ROADWAY = 3.854 MI
BRIDGE = 0.119 MI

HARRISON COUNTY

CONSTRUCTION OF: 4-LANE DIVIDED HIGHWAY TO INTERSTATE STANDARDS.

1/28/2019

KEY MAP
N.T.S.

LEGEND

FUNCTIONAL CLASSIFICATION: RURAL FREEWAY
MAINLANE DESIGN SPEED: 75 MPH
FRONTAGE ROAD DESIGN SPEED: 55 MPH
RAMP DESIGN SPEED: 55 MPH
DIRECT CONNECTOR DESIGN SPEED: 55 MPH
CROSS ROAD DESIGN SPEED: 35 MPH - 65 MPH
PROJECTED 2020 AADT: 4,500 VPH
PROJECTED 2040 AADT: 6,250 VPH

AERIAL IMAGERY DATE: 03/2017
TOPOGRAPHICAL DATA DATE: 12/2016

SCHEMATIC PREPARED BY:
JACOBS
TBPE FIRM NO. F-2966

PRELIMINARY SUBJECT TO CHANGE

THESE PRELIMINARY DOCUMENTS ARE TO BE USED FOR VIEW AND INTERPRETATION ONLY AND ARE NOT INTENDED FOR CONSTRUCTION, BIDDING OR PERMIT PURPOSES. TEXAS DEPARTMENT OF TRANSPORTATION UNDER THE SUPERVISION OF:

ROBERT D. PARRISH, P.E. 1/28/2019
TEXAS NO. 99999

Texas Department of Transportation
ATLANTA DISTRICT
DATE SUBMITTED:
DATE REVISED:
DATE APPROVED: