Texas Department of Transportation
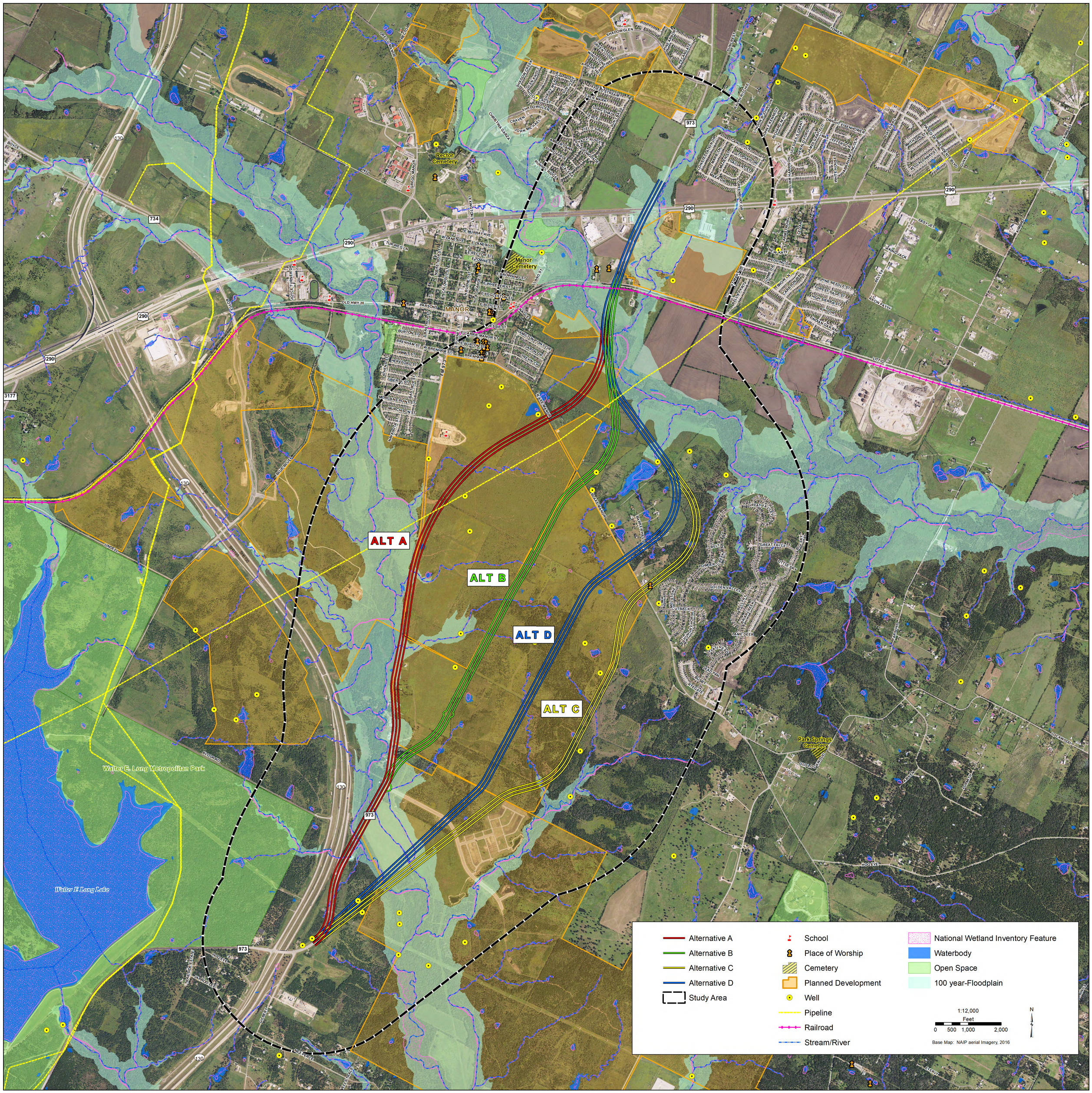
Environmental Constraints
FM 973 from US 290 to SH 130
Travis County, Texas