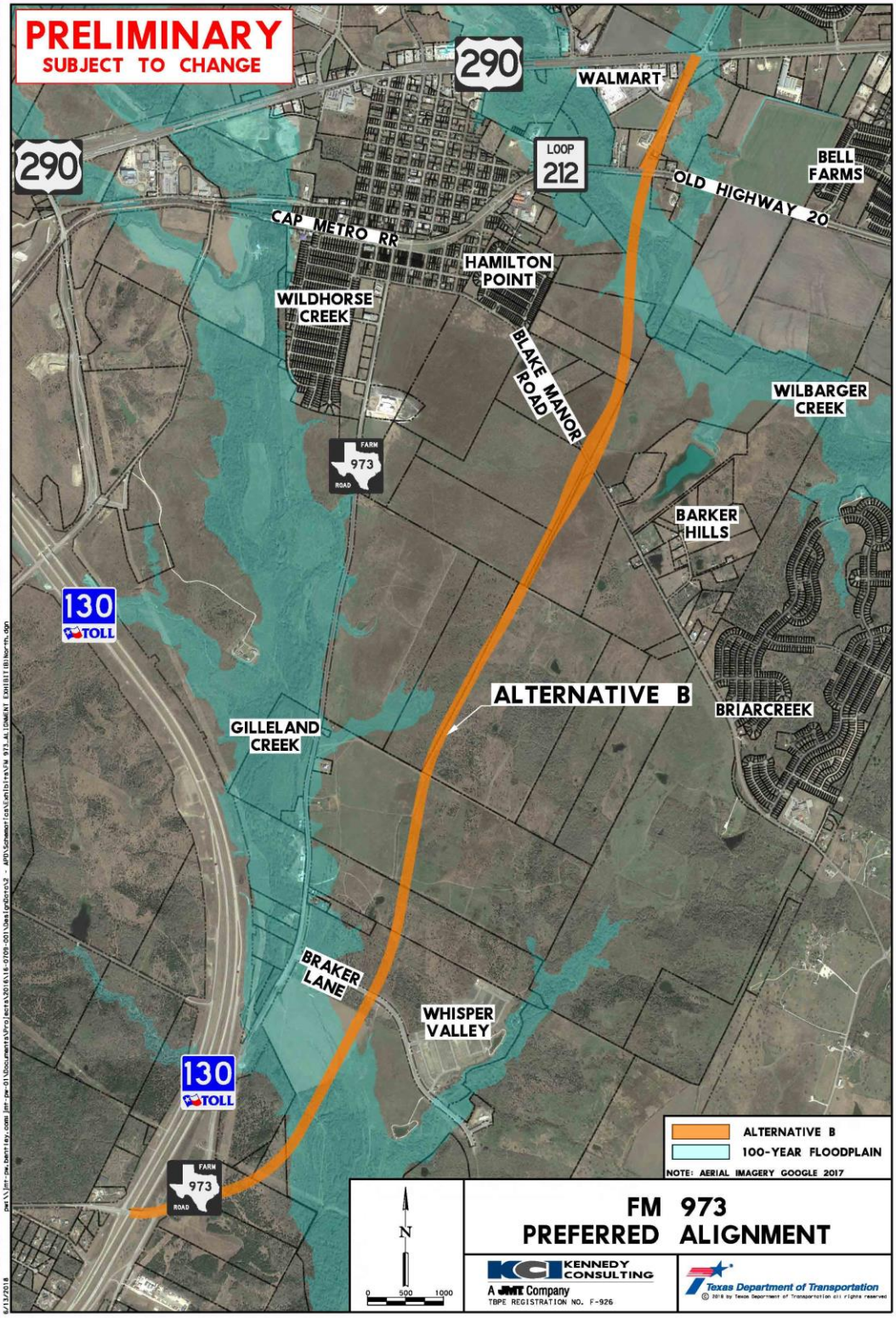Preferred Alignment
FM 973 from US 290 to SH 130
Travis County, TX