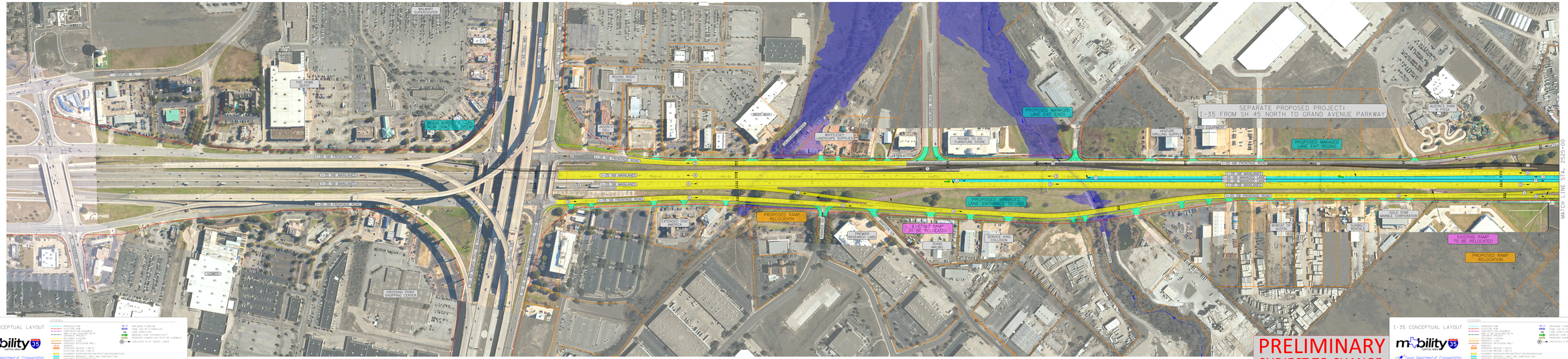

PRELIMINARY
SUBJECT TO CHANGE

I-35 CONCEPTUAL LAYOUT

mobility 35 CAPITAL EXPRESS NORTH

Texas Department of Transportation

LEGEND

PROPOSED ROW
EXISTING ROW
EXISTING LOW PRESSURE
PROPOSED LOW PRESSURE
PROPOSED RETAINING WALL
PROPOSED BRIDGE LIMITS
PROPOSED BRIDGE LIMITS
PROPOSED MAINLANE RECONSTRUCTION/RESURFACING
PROPOSED MANAGED LANES AND CONSTRUCTION
EXISTING RECONSTRUCTION
SEPARATE PROJECT
PROPOSED RIPRAP
DRAINAGE FLOW LINE
FLOW LINE IN FLOODPLAIN
LANE LOCATION
MANAGED LANE ENTRANCE/EXIT
PROPOSED SHARED USE PATH OR SIDEWALK
INDICATES # OF TRAVEL LANES

I-35 CONCEPTUAL LAYOUT

mobility 35 CAPITAL EXPRESS NORTH

Texas Department of Transportation

LEGEND

PROPOSED ROW
EXISTING ROW
EXISTING LOW PRESSURE
PROPOSED LOW PRESSURE
PROPOSED RETAINING WALL
PROPOSED BRIDGE LIMITS
PROPOSED BRIDGE LIMITS
PROPOSED MAINLANE RECONSTRUCTION/RESURFACING
PROPOSED MANAGED LANES AND CONSTRUCTION
EXISTING RECONSTRUCTION
SEPARATE PROJECT
PROPOSED RIPRAP
DRAINAGE FLOW LINE
FLOW LINE IN FLOODPLAIN
LANE LOCATION
MANAGED LANE ENTRANCE/EXIT
PROPOSED SHARED USE PATH OR SIDEWALK
INDICATES # OF TRAVEL LANES

Texas Department of Transportation
CONCEPTUAL LAYOUT
CAPITAL EXPRESS NORTH
PROJECT

SHEET 1 OF 6

mobility 35 CAPITAL EXPRESS NORTH

CP&Y

Texas Department of Transportation
CONCEPTUAL LAYOUT
CAPITAL EXPRESS NORTH
PROJECT

SHEET 1 OF 6

mobility 35 CAPITAL EXPRESS NORTH

CP&Y

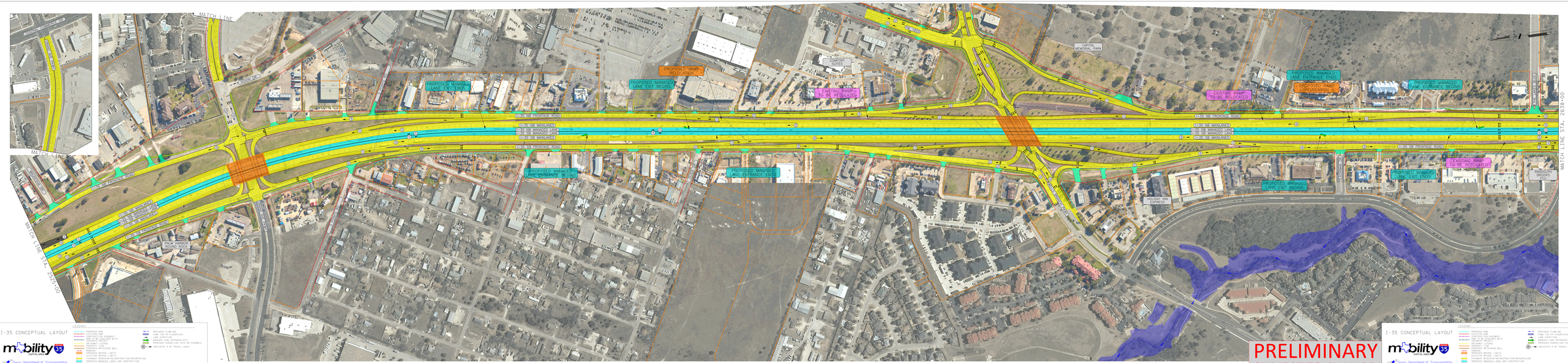

Texas Department of Transportation
CONCEPTUAL LAYOUT
CAPITAL EXPRESS NORTH
PROJECT

SHEET 2 OF 6

mobility 35

CP&Y

Texas Department of Transportation
CONCEPTUAL LAYOUT
CAPITAL EXPRESS NORTH
PROJECT

SHEET 2 OF 6

mobility 35

CP&Y

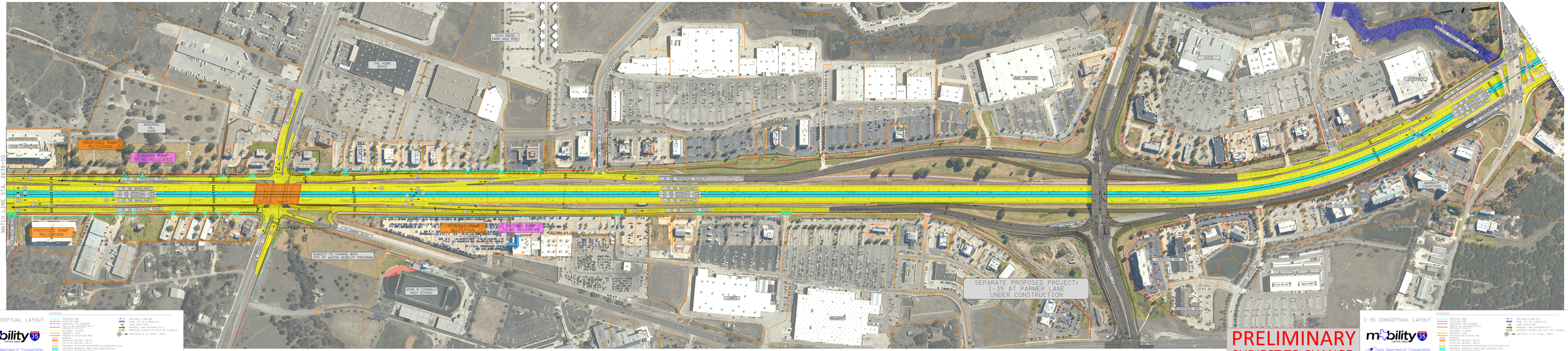

PRELIMINARY
SUBJECT TO CHANGE

I-35 CONCEPTUAL LAYOUT

mobility 35 CAPITAL EXPRESS

Texas Department of Transportation

CONCEPTUAL LAYOUT CAPITAL EXPRESS NORTH PROJECT

SHEET 3 OF 6

CP&Y

Texas Department of Transportation

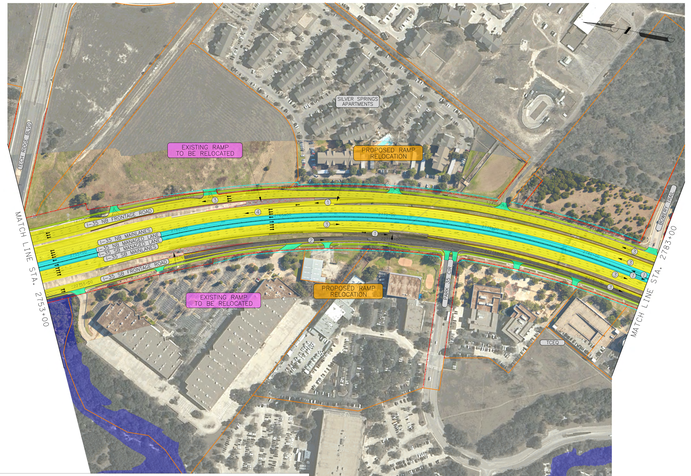

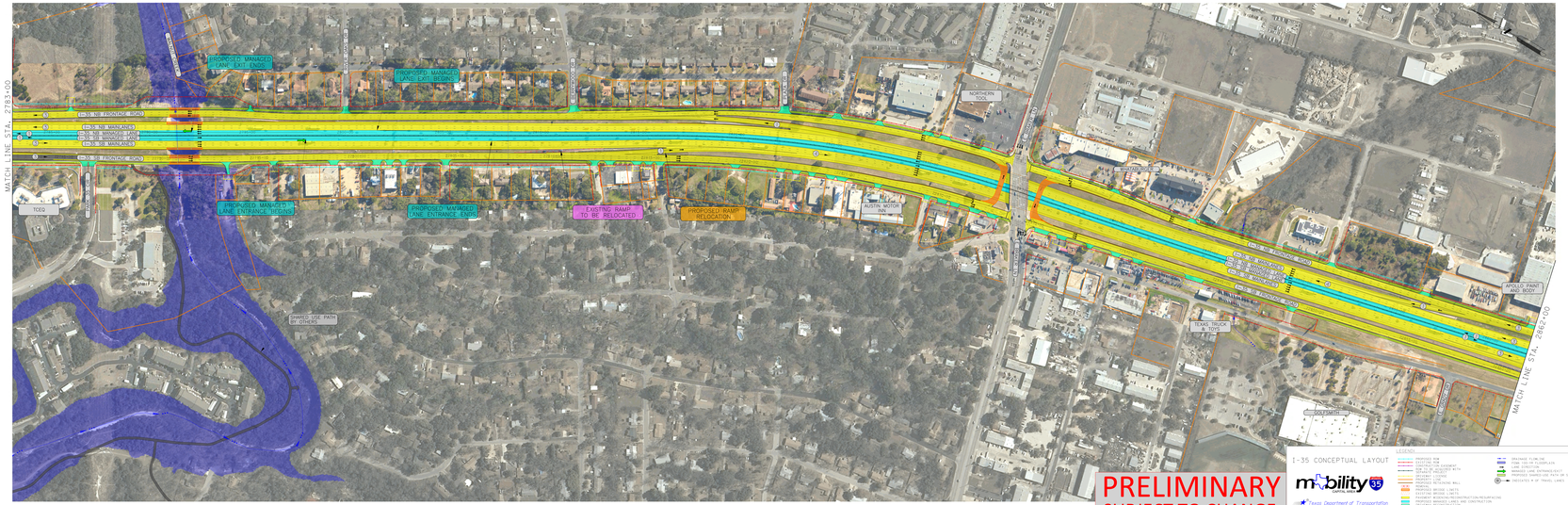

PRELIMINARY
SUBJECT TO CHANGE

I-35 CONCEPTUAL LAYOUT

LEGEND

- PROPOSED ROW
- EXISTING ROW
- PROPOSED ROW EASEMENT
- ROW TO BE DEDICATED WITH SUBDIVISION PLAT
- DRIVEWAY LOCATION
- PROPOSED CURB
- PROPOSED RETAINING WALL
- PROPOSED BRIDGE
- PROPOSED BRIDGE LIMITS
- PROPOSED BRIDGE RAILING
- PAVEMENT MARKING/RECONSTRUCTION/RESURFACING
- PROPOSED MANAGED LANES AND CONSTRUCTION
- PROPOSED MANAGED LANE EXIT
- SIDEWALK PROJECT
- PROPOSED RAMP
- DRAINAGE FLOW LINE
- FEMA 100-YR FLOODPLAIN
- MANAGED LANE EXIT
- MANAGED LANE ENTRANCE/EXIT
- PROPOSED SHARED-USE PATH OR SIDEWALK
- INDICATES # OF TRAVEL LANES

Texas Department of Transportation

© 2015 by Texas Department of Transportation
All rights reserved

CONCEPTUAL LAYOUT
CAPITAL EXPRESS NORTH PROJECT

SHEET 4 OF 6

CPM
CONSULTING ENGINEERS
1250 S. CAPITAL OF TEXAS HWY.
BUILDING 2, SUITE 235
AUSTIN, TEXAS 78746
(512) 327-6994
TBPE FIRM F-2166

CONCEPTUAL LAYOUT
CAPITAL EXPRESS NORTH
PROJECT

SHEET 5 OF 6

I-35 CONCEPTUAL LAYOUT

mobility 35 CAPITAL AREA

Texas Department of Transportation

LEGEND

PRELIMINARY
SUBJECT TO CHANGE

I-35 CONCEPTUAL LAYOUT

mobility 35 CAPITAL AREA

Texas Department of Transportation

CONCEPTUAL LAYOUT
CAPITAL EXPRESS NORTH
PROJECT

SHEET 5 OF 6

CONCEPTUAL LAYOUT
CAPITAL EXPRESS NORTH
PROJECT

I-35 CONCEPTUAL LAYOUT

mobility CAPITAL AREA INTERSTATE 35

Texas Department of Transportation

©2019 by Texas Department of Transportation; all rights reserved

LEGEND:

- PROPOSED ROW
- EXISTING ROW
- CONSTRUCTION EASEMENT
- ROW TO BE ACQUIRED WITH SEPARATE PROJECT
- DRIVEWAY LICENSE
- PROPERTY LINE
- PROPOSED RETAINING WALL
- REMOVAL
- PROPOSED BRIDGE LIMITS
- EXISTING BRIDGE LIMITS
- PAVEMENT WIDENING/RECONSTRUCTION/RESURFACING
- PROPOSED MANAGED LANES AND CONSTRUCTION
- DRIVEWAY RECONSTRUCTION
- SEPARATE PROJECT
- PROPOSED RIPRAP
- DRAINAGE FLOWLINE
- FEMA 100-YR FLOODPLAIN
- LANE DIRECTION
- MANAGED LANE ENTRANCE/EXIT
- PROPOSED SHARED-USE PATH OR SIDEWALK
- INDICATES # OF TRAVEL LANES

CP&Y
TEXAS REGISTERED ENGINEERING FIRM. F-1741
13809 RESEARCH BLVD
SUITE 300
AUSTIN, TX 78750

PRELIMINARY
SUBJECT TO CHANGE