CONCEPTUAL LAYOUT
LOOP 360

FROM: STONERIDGE RD
TO: MOPAC
TRAVIS COUNTY, AUSTIN DISTRICT
CSJ 0113-13-170

DATE APPROVED:

NOT A BIDDING DOCUMENT

MARK W. LITTEMANN, P.E.
AT
TEXAS REGISTRATION NUMBER
DATE

LEGEND

- EXISTING MAINLANE PAVEMENT TO REMAIN
- PROPOSED MAINLANE OVERPASS PAVEMENT
- PROPOSED BRIDGE
- PROPOSED CONNECTOR ROAD, CROSS STREET, RAMP, OR DRIVEWAY PAVEMENT
- PROPOSED AUXILIARY LANE
- PROPOSED SHARED-USE PATH & SIDEWALK
- PAVEMENT REMOVAL
- EXISTING RIGHT OF WAY (ROW)
- PROPOSED TRAFFIC SIGNAL

SCALE 0' 25' 50' 100'
SCALE 1"=100'

VICINITY MAP
N.T.S

PRELIMINARY
THIS PRINT IS FURNISHED FOR INFORMATION ONLY.
THE PLAN INFORMATION OF OTHER DATA SHOWN HEREON IS SUBJECT TO CHANGE AND MUST NOT BE CONSTRUCTED AS FINAL.

LANDTECH
2525 North Loop West, Suite 300
Houston, Texas 77008
P: 713.863.1868 F: 713.863.4235
www.landtech-inc.com

LOOP 360
CONCEPTUAL LAYOUT OPTION 2
FROM STONERIDGE RD TO MOPAC
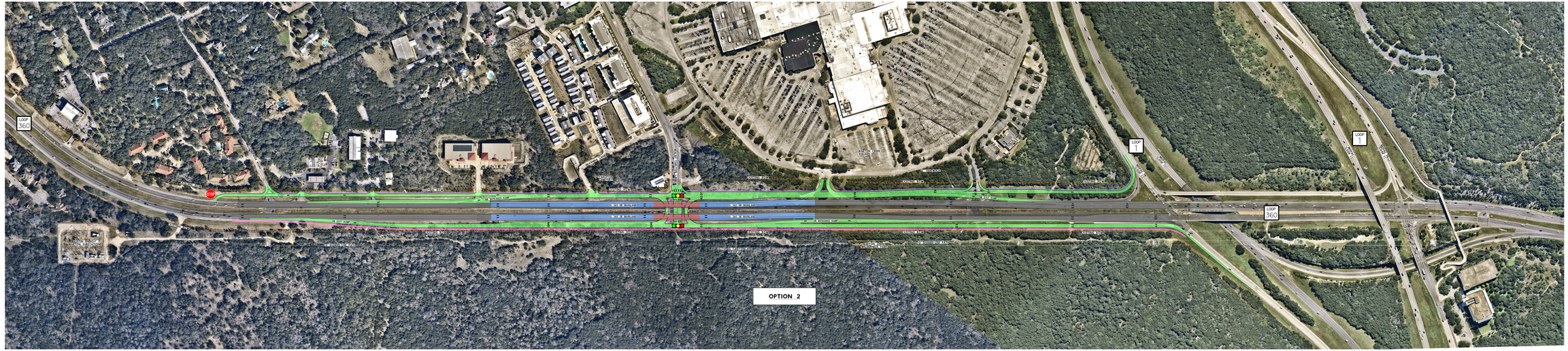
Scale: 1"=100'-0"