MOPAC INTERSECTIONS
ENVIRONMENTAL STUDY
CSJ: 3136-01-015
NET LENGTH OF PROJECT = 10,929 FT = 2.07 MI

TRAVIS COUNTY

LIMITS: NORTH OF SLAUGHTER LANE
TO SOUTH OF LA CROSSE AVENUE

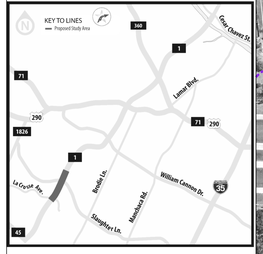

Texas Department of Transportation

SCALE IN FEET

JACOBS

SHEET 1 OF 1

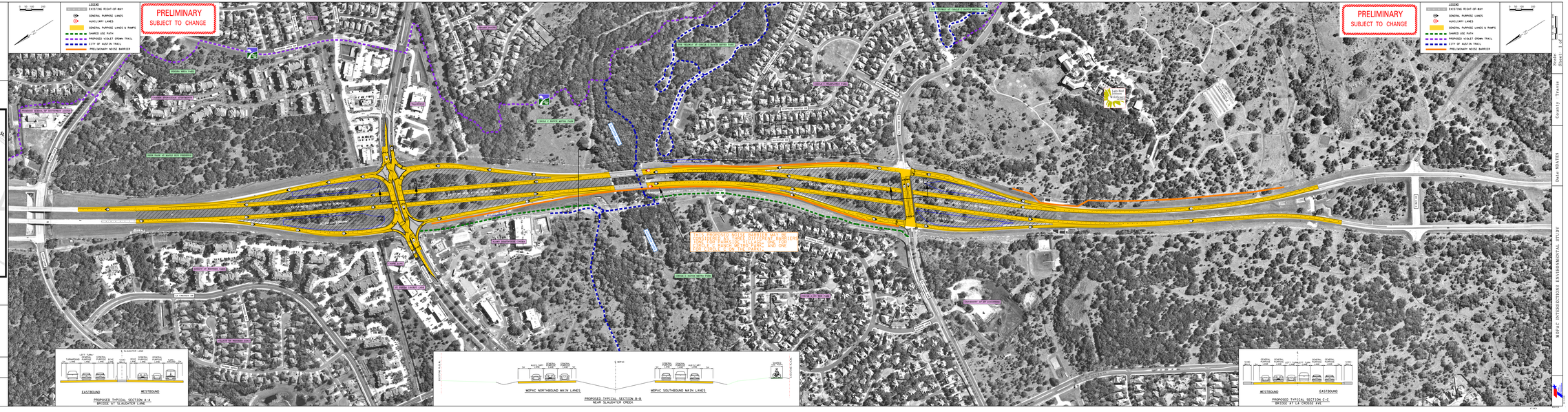

Scale
Sheet 1 of 1

County Travis

Date IDATE

MOPAC INTERSECTIONS ENVIRONMENTAL STUDY