PRELIMINARY
SUBJECT TO CHANGE

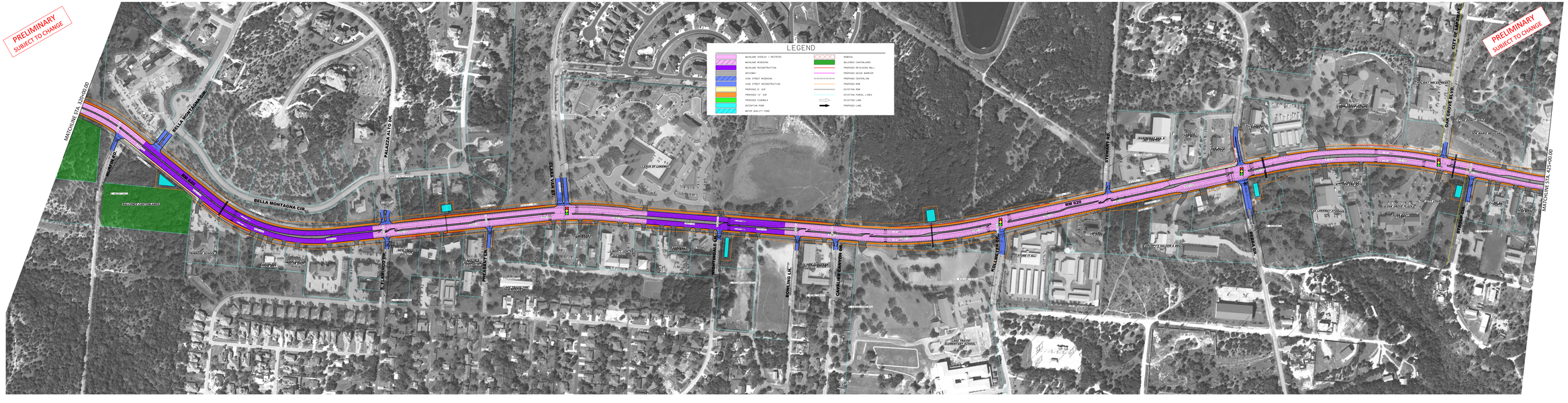

PRELIMINARY
SUBJECT TO CHANGE

RTG
RODRIGUEZ TRANSPORTATION GROUP
1111 EAST TYLER MASTEN LANE, SUITE 200, AUSTIN, TEXAS, 78705
PHONE 512-371-1801

Texas Department of Transportation

RM 620
PROPOSED ROADWAY
PLAN VIEW, ROLL No. 3

This document is released for the purpose of interim review under the authority of Jason Rodriguez, P.E. 14 on 2/14/2020. It is not to be used for construction, bidding or permitting purposes.

3
5

RTG
RODRIGUEZ TRANSPORTATION GROUP
1111 EAST TYLER MASTEN LANE, SUITE 200, AUSTIN, TEXAS, 78705
PHONE 512-371-1801

Texas Department of Transportation

RM 620
PROPOSED ROADWAY
PLAN VIEW, ROLL No. 3

This document is released for the purpose of interim review under the authority of Jason Rodriguez, P.E. 14 on 2/14/2020. It is not to be used for construction, bidding or permitting purposes.

3
5