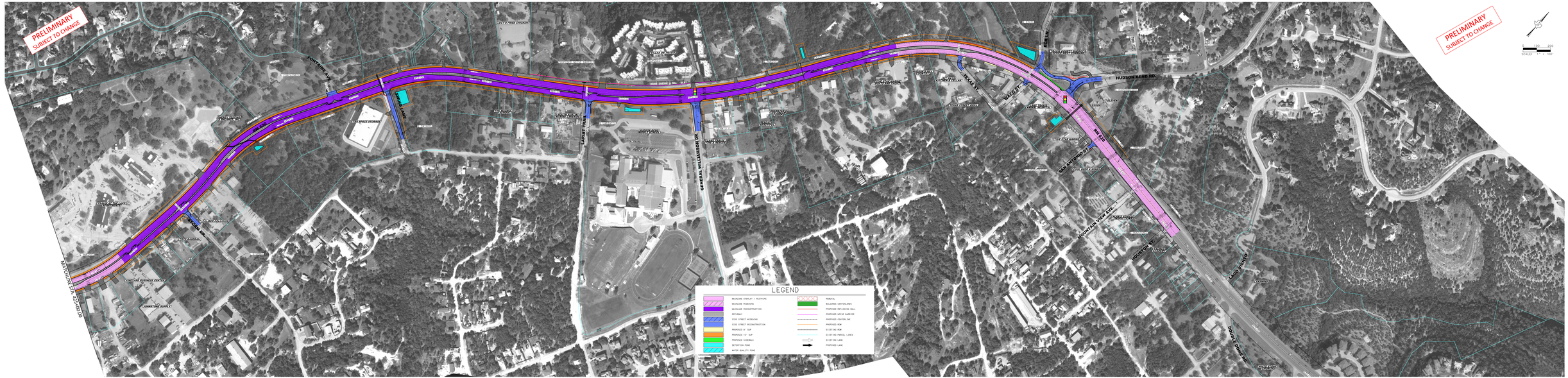

RTG
RODRIGUEZ TRANSPORTATION GROUP
11211 TAYLOR DRAPER LANE, SUITE 100, AUSTIN, TEXAS, 78759

Texas Department of Transportation

RM 620
PROPOSED ROADWAY
PLAN VIEW, ROLL No. 4

This document is released for the purposes of interim review under the authority of Brian E. Miller, P.E. 67161 on 2/14/2020. It is not to be used for construction, bidding or permitting purposes.

4 / 5

RTG
RODRIGUEZ TRANSPORTATION GROUP
11211 TAYLOR DRAPER LANE, SUITE 100, AUSTIN, TEXAS, 78759

Texas Department of Transportation

RM 620
PROPOSED ROADWAY
PLAN VIEW, ROLL No. 4

This document is released for the purposes of interim review under the authority of Brian E. Miller, P.E. 67161 on 2/14/2020. It is not to be used for construction, bidding or permitting purposes.

4 / 5