RTG
RODRIGUEZ TRANSPORTATION GROUP
FIRM #587
11211 TAYLOR DRAPER LANE, SUITE 100, AUSTIN, TEXAS, 78759

Texas Department of Transportation

# RM 620 PROPOSED ROADWAY PLAN VIEW, ROLL No. 5

This document is released for the purposes of interim review under the authority of Brock E. Miller, P.E. 67161 on 2/14/2020 . It is not to be used for construction, bidding or permitting purposes.



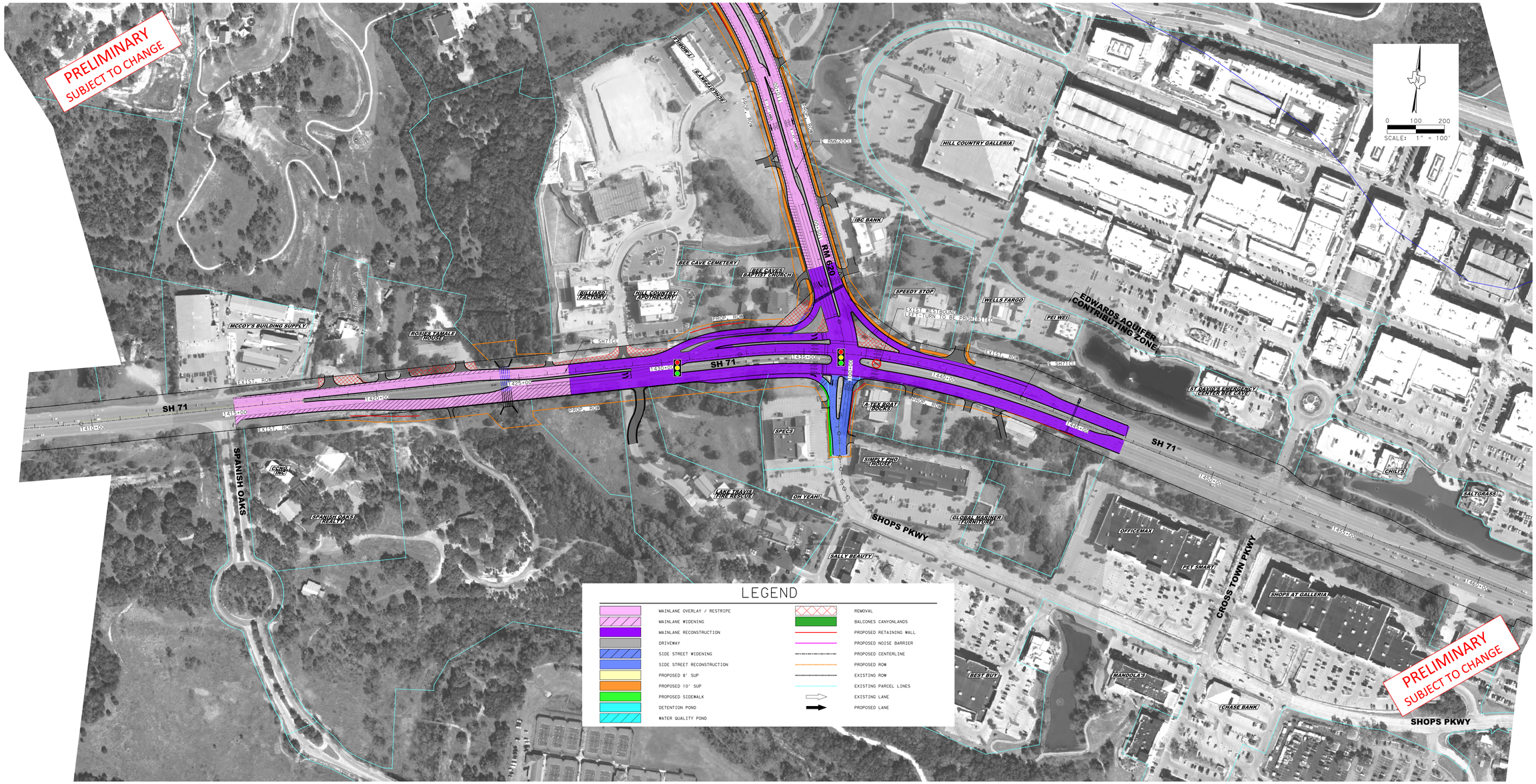


RTG
RODRIGUEZ TRANSPORTATION GROUP
FIRM #587
11211 TAYLOR DRAPER LANE, SUITE 100, AUSTIN, TEXAS, 78759
Texas Department of Transportation
RM 620 PROPOSED ROADWAY PLAN VIEW, ROLL No. 5
This document is released for the purposes of interim review under the authority of Brock E. Miller, P.E. 67161 on 2/14/2020 . It is not to be used for construction, bidding or permitting purposes.
5 / 5

2/14/2020
C:\Users\brock.miller.rtg\AppData\Local\Temp\acsd1\acad2020\plot_styles\ansi_b(35_pt).ctb,fill.ctb,screen.ctb,shaded.ctb,wireframe.ctb,hidden.ctb