RTG RODRIGUEZ TRANSPORTATION GROUP
11211 TAYLOR DRAPER LANE, SUITE 100, AUSTIN, TEXAS, 78759

Texas Department of Transportation

RM 620 PROPOSED ROADWAY PLAN VIEW, ROLL No. 1

This document is released for the purposes of interim review under the authority of Brent E. Miller, P.E. 67161 on 6/25/2019. It is not to be used for construction, bidding or permitting purposes.

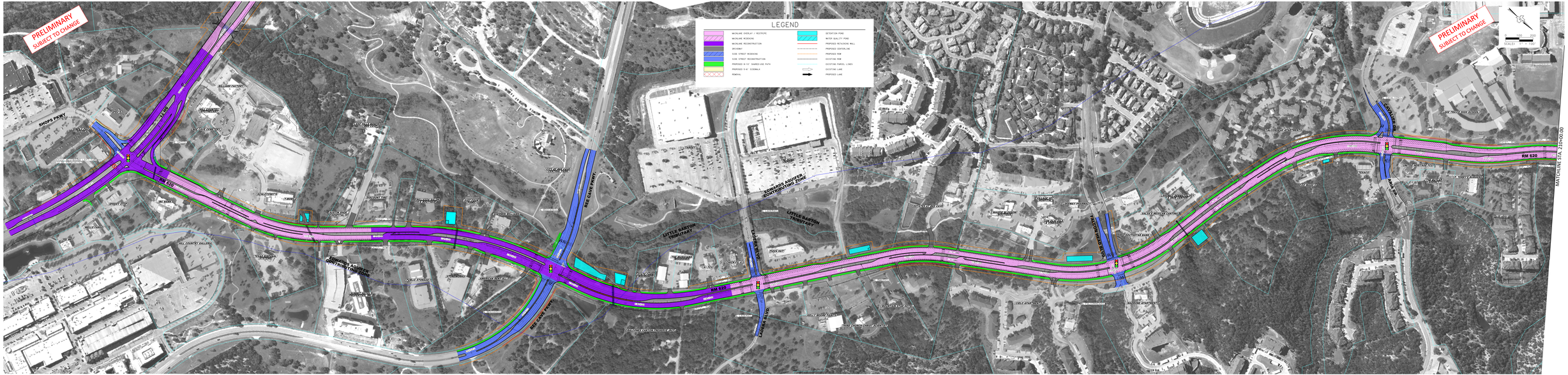

RTG RODRIGUEZ TRANSPORTATION GROUP
11211 TAYLOR DRAPER LANE, SUITE 100, AUSTIN, TEXAS, 78759

Texas Department of Transportation

RM 620 PROPOSED ROADWAY PLAN VIEW, ROLL No. 1

This document is released for the purposes of interim review under the authority of Brent E. Miller, P.E. 67161 on 6/25/2019. It is not to be used for construction, bidding or permitting purposes.

1 / 5