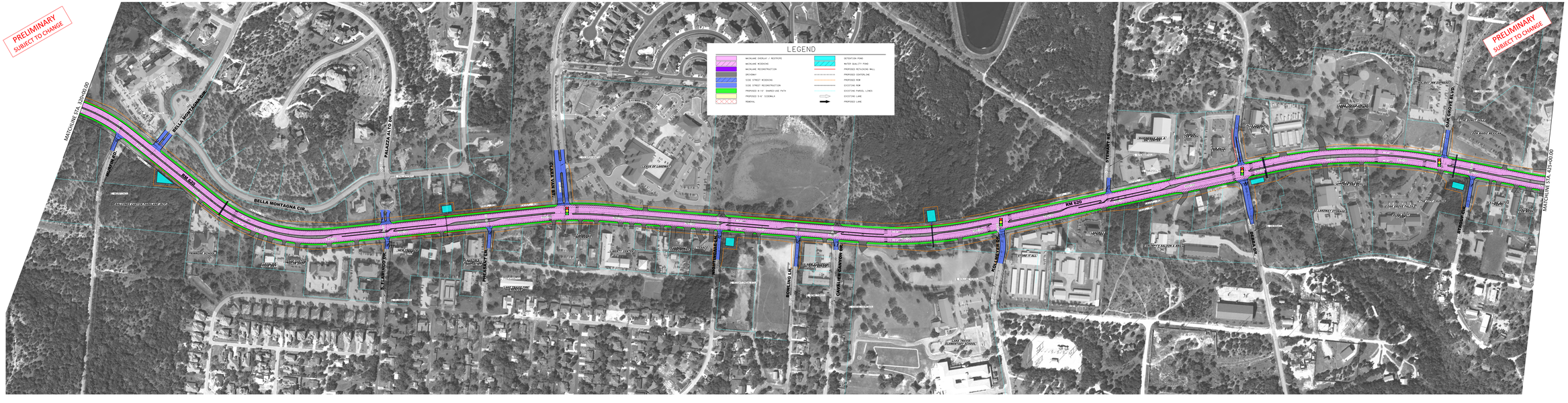

RTG RODRIGUEZ TRANSPORTATION GROUP
11211 TAYLOR DRAPER LANE, SUITE 100, AUSTIN, TEXAS, 78759
FIRM #10017

Texas Department of Transportation

RM 620
EXISTING ROADWAY
PLAN VIEW, ROLL No. 3

This document is released for the purposes of interim review under the authority of Brent E. Miller, P.E. 67161 on 6/22/2019. It is not to be used for construction, bidding or permitting purposes.

RTG RODRIGUEZ TRANSPORTATION GROUP
11211 TAYLOR DRAPER LANE, SUITE 100, AUSTIN, TEXAS, 78759
FIRM #10017

Texas Department of Transportation

RM 620
EXISTING ROADWAY
PLAN VIEW, ROLL No. 3

This document is released for the purposes of interim review under the authority of Brent E. Miller, P.E. 67161 on 6/22/2019. It is not to be used for construction, bidding or permitting purposes.

3 / 5