Texas Department of Transportation

PRELIMINARY DESIGN SCHEMATIC

PROJECT NAME: SH 35 FROM SH 288 TO FM 521

PROJECT NUMBER: 0080-04-080

PROJECT LENGTH: 10.00 MI

BEGIN PROJECT: 0.25 MILES NORTH OF BRIDGE NO. 2

END PROJECT: 0.25 MILES NORTH OF SH 35 OVER BRIDGE NO. 1

FUNCTIONAL CLASS: URBAN FREEWAY

DESIGN SPEED: 60 MPH

SCALE: 1" = 100'

PRINCIPAL ROL ENGR:

PROJECT MANAGER:

PROJECT LENGTH: 0.50 MILES

SHEET: 1 OF 3

FILE NAME: 0080_04_080.DGN

LOCATION MAP

BRAZORIA COUNTY
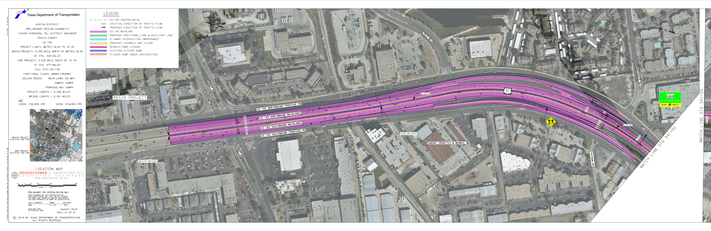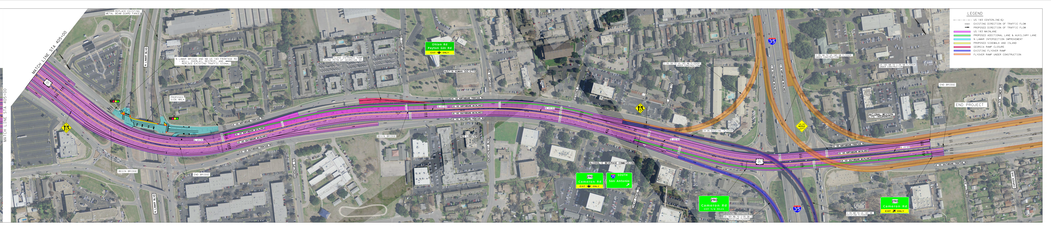
© 2016 Texas Department of Transportation