TEXAS DEPARTMENT OF TRANSPORTATION
BEAUMONT DISTRICT
DESIGN SECTION
DISTRICT DESIGNER
DESIGN SCHEDULE:
I-10 FROM CR 105 TO HOLLYWOOD, EAST
TO US 69 FROM CR 105 TO
HOLLYWOOD OVERPASS
SAM HOUSTON TOLLWAY
JEFFERSON COUNTY
CONSTRUCTION ON GENERAL HIGHWAYS IN TITLE 23 U.S.C. WILL BE PERFORMED WITHOUT REGARD TO RACE OR COLOR
APRIL 2020

LEGEND

FUNCTIONAL CLASSIFICATION: INTERSTATE
I-10 MAINLANE DESIGN SPEED: 70 MPH
I-10 MAINLANE POSTED SPEED: 65 MPH
INTERSTATE DESIGN SPEED: 60 MPH
INTERSTATE POSTED SPEED: 55 MPH
DIRECT CONNECTOR DESIGN SPEED: 40 MPH - 45 MPH
CROSS ROAD DESIGN SPEED: 40 MPH
CROSS ROAD POSTED SPEED: 35 MPH
PROJECTED 2040 TRAFFIC: 64,700 VEHICLES PER DAY
PROJECTED 2040 TRAFFIC: 56,700 VEHICLES PER DAY
PROJECTED 2040 TRAFFIC: 64,700 VEHICLES PER DAY

JACOBS
ENGINEERING GROUP INC.
ORIGINAL ARCHITECT SEAL: 12/18/2019
CONFIDENTIALITY EXPIRES DATE: 02/18/2020

PRELIMINARY SUBJECT TO CHANGE

EXISTING TYPICAL SECTIONS

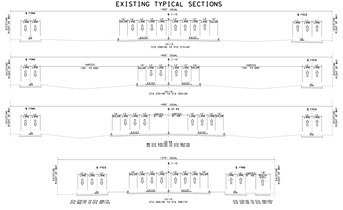

PROPOSED TYPICAL SECTIONS

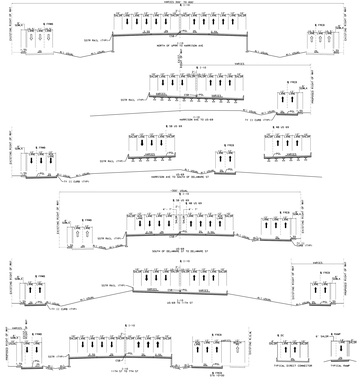

LIBERTY AVENUE

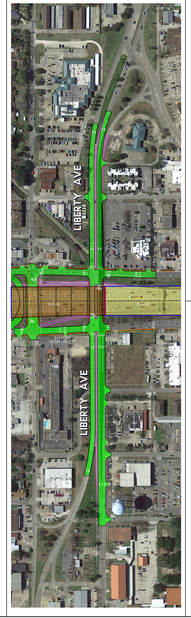

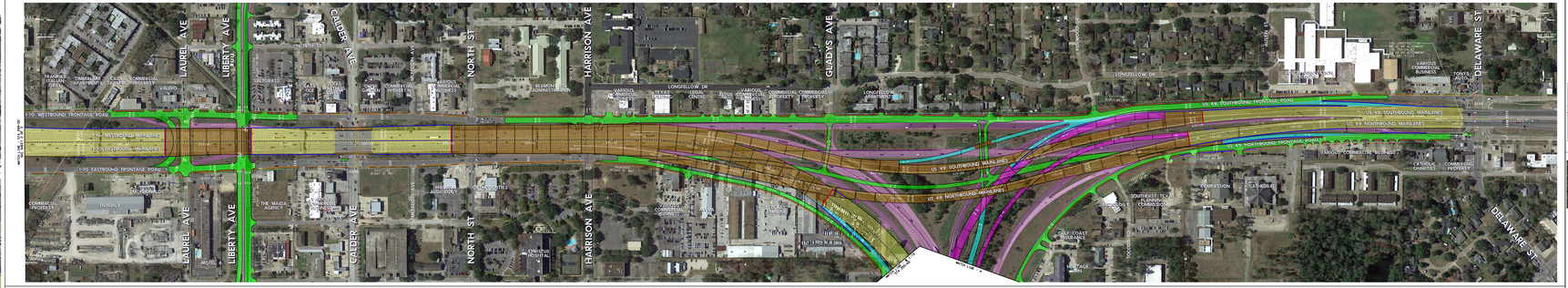

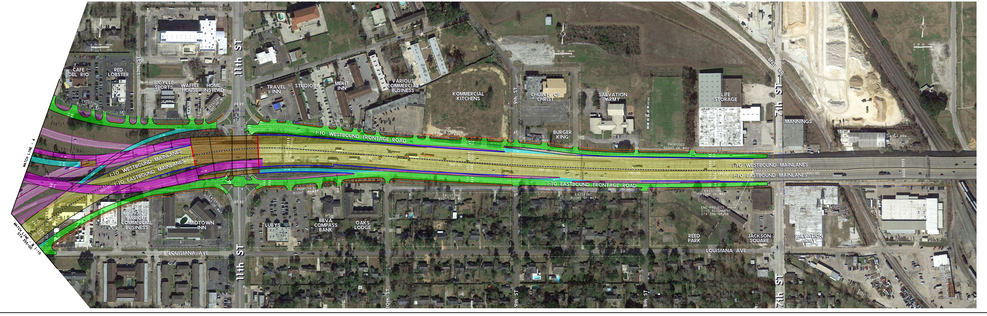

ONLINE PUBLIC HEARING
APRIL 28, 2020

ONLINE PUBLIC HEARING
APRIL 28, 2020

TEXAS DEPARTMENT OF TRANSPORTATION
BEAUMONT DISTRICT
DESIGN SECTION
DISTRICT DESIGNER
DESIGN SCHEDULE:
I-10 FROM CR 105 TO HOLLYWOOD, EAST
TO US 69 FROM CR 105 TO
HOLLYWOOD OVERPASS
SAM HOUSTON TOLLWAY
JEFFERSON COUNTY
CONSTRUCTION ON GENERAL HIGHWAYS IN TITLE 23 U.S.C. WILL BE PERFORMED WITHOUT REGARD TO RACE OR COLOR
APRIL 2020

LEGEND

FUNCTIONAL CLASSIFICATION: INTERSTATE
I-10 MAINLANE DESIGN SPEED: 70 MPH
I-10 MAINLANE POSTED SPEED: 65 MPH
INTERSTATE DESIGN SPEED: 60 MPH
INTERSTATE POSTED SPEED: 55 MPH
DIRECT CONNECTOR DESIGN SPEED: 40 MPH - 45 MPH
CROSS ROAD DESIGN SPEED: 40 MPH
CROSS ROAD POSTED SPEED: 35 MPH
PROJECTED 2040 TRAFFIC: 64,700 VEHICLES PER DAY
PROJECTED 2040 TRAFFIC: 56,700 VEHICLES PER DAY
PROJECTED 2040 TRAFFIC: 64,700 VEHICLES PER DAY

JACOBS
ENGINEERING GROUP INC.
ORIGINAL ARCHITECT SEAL: 12/18/2019
CONFIDENTIALITY EXPIRES DATE: 02/18/2020

PRELIMINARY SUBJECT TO CHANGE