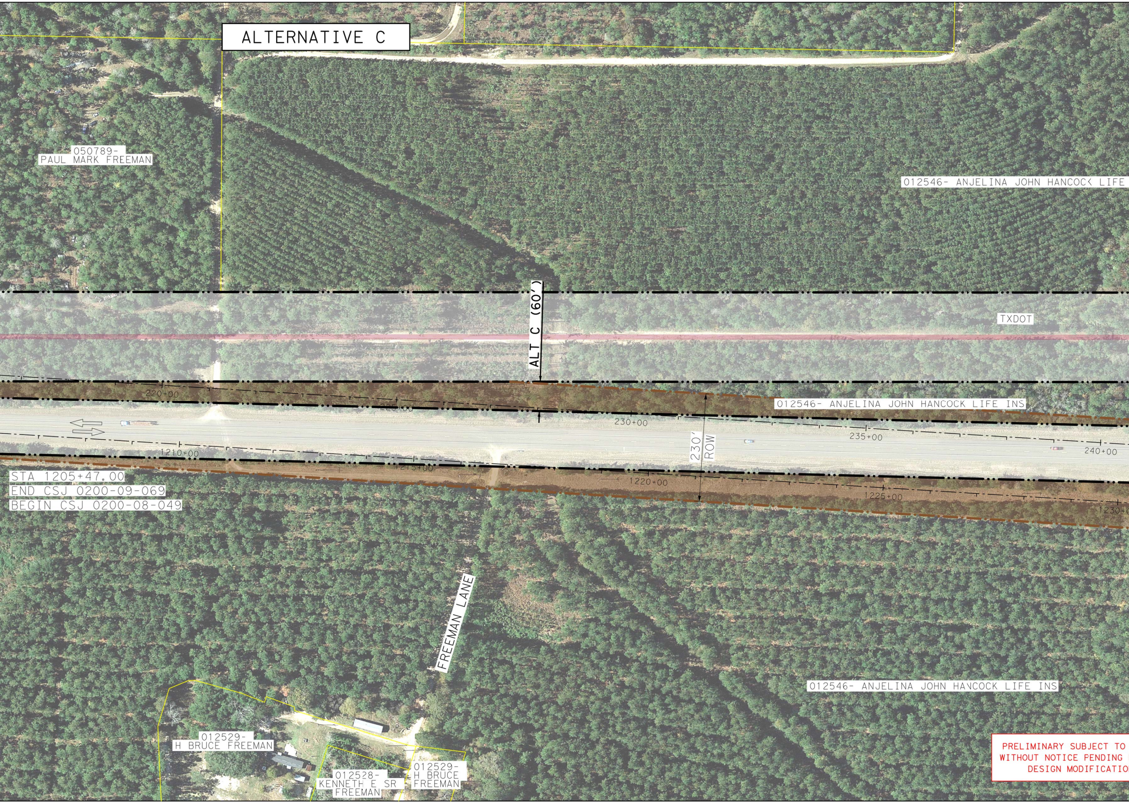
ALTERNATIVE C
050789-
PAUL MARK FREEMAN
012546- ANJELINA JOHN HANCOCK LIFE
ALT C (60')
TXDOT
220+00
225+00
012546- ANJELINA JOHN HANCOCK LIFE INS
230+00
235+00
240+00
230'
ROW
1210+00
1215+00
1220+00
1225+00
1230+0
STA 1205+47.00
END CSJ 0200-09-069
BEGIN CSJ 0200-08-049
FREEMAN LANE
012546- ANJELINA JOHN HANCOCK LIFE INS
012529-
H BRUCE FREEMAN
012528-
KENNETH E SR
FREEMAN
012529-
H BRUCE
FREEMAN
PRELIMINARY SUBJECT TO
WITHOUT NOTICE PENDING
DESIGN MODIFICATIO

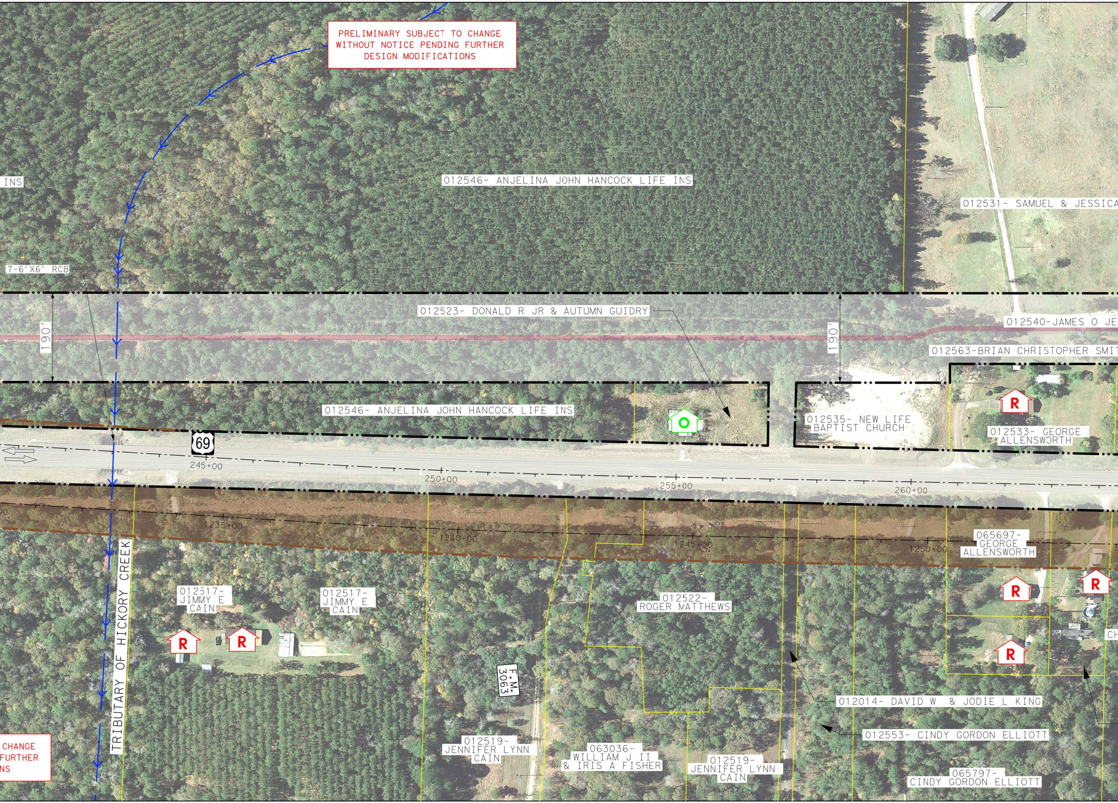
PRELIMINARY SUBJECT TO CHANGE
WITHOUT NOTICE PENDING FURTHER
DESIGN MODIFICATIONS
INS
012546- ANJELINA JOHN HANCOCK LIFE INS
012531- SAMUEL & JESSICA
7-6'X6' RCB
012523- DONALD R JR & AUTUMN GUIDRY
190'
190'
012540-JAMES O JE
012563-BRIAN CHRISTOPHER SMIT
012546- ANJELINA JOHN HANCOCK LIFE INS
012535- NEW LIFE
BAPTIST CHURCH
R
012533- GEORGE
ALLENSWORTH
69
245+00
250+00
255+00
260+00
00
1235+00
1240+00
1245+00
1250+00
065697-
GEORGE
ALLENSWORTH
R
R
TRIBUTARY OF HICKORY CREEK
012517-
JIMMY E
CAIN
012517-
JIMMY E
CAIN
012522-
ROGER MATTHEWS
R
R
R
CH
F.M.
3063
012014- DAVID W & JODIE L KING
012553- CINDY GORDON ELLIOTT
CHANGE
FURTHER
NS
012519-
JENNIFER LYNN
CAIN
063036-
WILLIAM J II
& IRIS A FISHER
012519-
JENNIFER LYNN
CAIN
065797-
CINDY GORDON ELLIOTT

ALTERNATIVE C

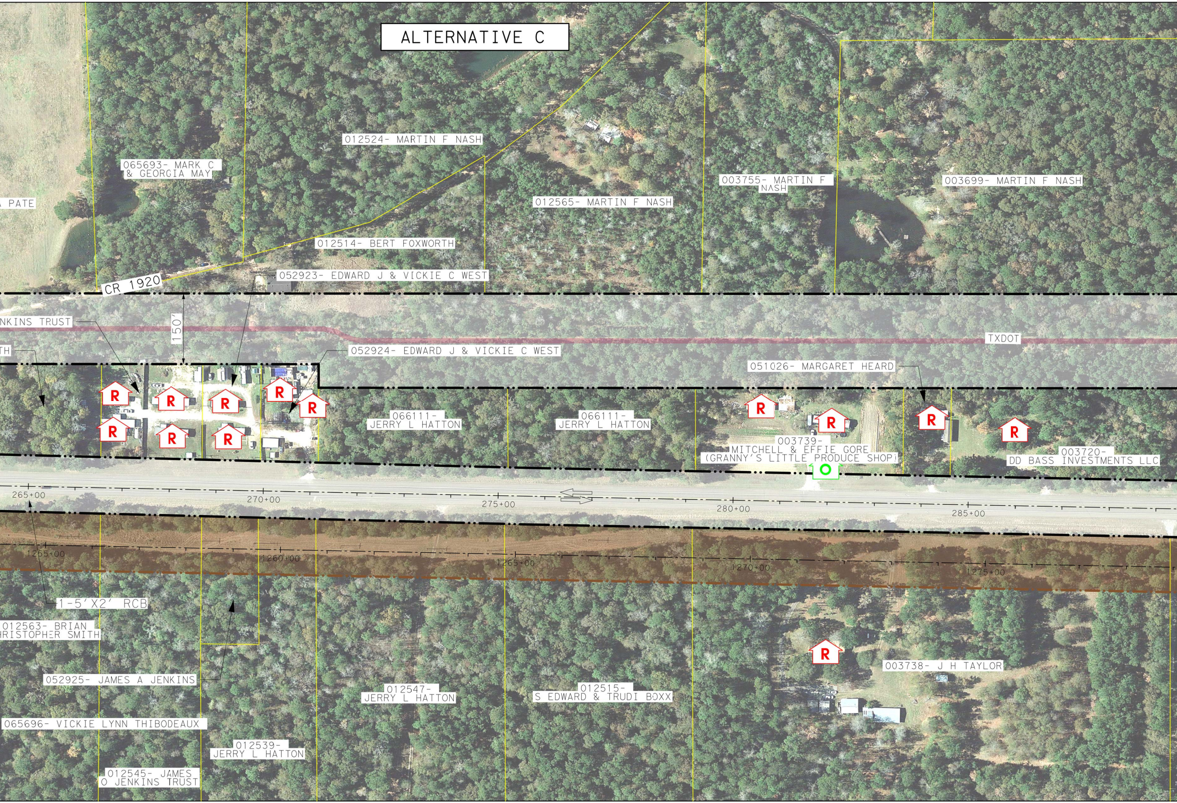
012524- MARTIN F NASH
065693- MARK C
& GEORGIA MAY
A PATE
003755- MARTIN F
NASH
003699- MARTIN F NASH
012565- MARTIN F NASH
012514- BERT FOXWORTH
052923- EDWARD J & VICKIE C WEST
CR 1920
NKINS TRUST
150'
TH
TXDOT
052924- EDWARD J & VICKIE C WEST
051026- MARGARET HEARD
R
R
R
R
R
R
R
R
R
066111-
JERRY L HATTON
066111-
JERRY L HATTON
R
R
R
R
003739-
MITCHELL & EFFIE GORE
(GRANNY'S LITTLE PRODUCE SHOP)
003720-
DD BASS INVESTMENTS LLC
265+00
270+00
275+00
280+00
285+00
1255+00
1260+00
1265+00
1270+00
1275+00
1-5'X2' RCB
012563- BRIAN
RISTOPHER SMITH
R
003738- J H TAYLOR
052925- JAMES A JENKINS
012547-
JERRY L HATTON
012515-
S EDWARD & TRUDI BOXX
065696- VICKIE LYNN THIBODEAUX
012539-
JERRY L HATTON
012545- JAMES
O JENKINS TRUST

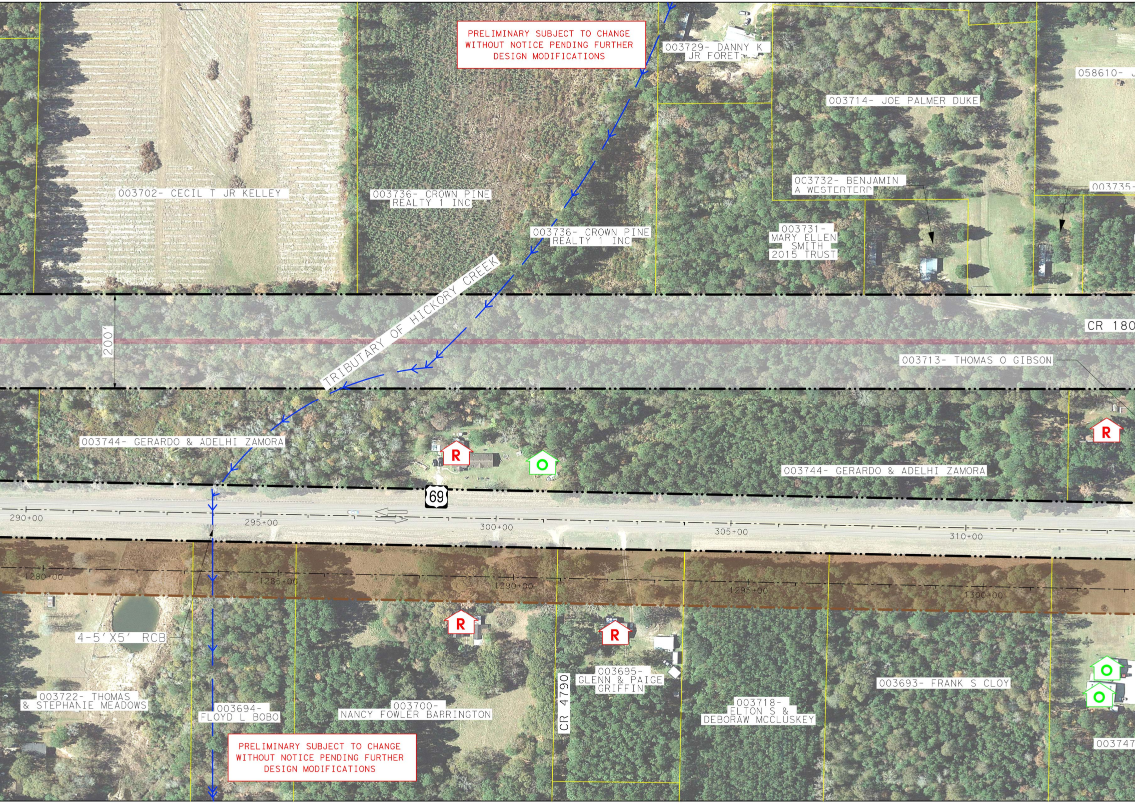

PRELIMINARY SUBJECT TO CHANGE WITHOUT NOTICE PENDING FURTHER DESIGN MODIFICATIONS

003702- CECIL T JR KELLEY
003736- CROWN PINE REALTY 1 INC
003736- CROWN PINE REALTY 1 INC
003729- DANNY K JR FORET
003714- JOE PALMER DUKE
058610- J
0C3732- BENJAMIN A WESTERTERP
003735-
003731- MARY ELLEN SMITH 2015 TRUST
TRIBUTARY OF HICKORY CREEK
200'
CR 180
003713- THOMAS O GIBSON
003744- GERARDO & ADELHI ZAMORA
003744- GERARDO & ADELHI ZAMORA
R
O
R
69
290+00
295+00
300+00
305+00
310+00
1280+00
1285+00
1290+00
1295+00
1300+00
4-5'X5' RCB
R
R
O
O
003722- THOMAS & STEPHANIE MEADOWS
003694- FLOYD L BOBO
003700- NANCY FOWLER BARRINGTON
CR 4790
003695- GLENN & PAIGE GRIFFIN
003718- ELTON S & DEBORAW MCCLUSKEY
003693- FRANK S CLOY
00374

PRELIMINARY SUBJECT TO CHANGE WITHOUT NOTICE PENDING FURTHER DESIGN MODIFICATIONS

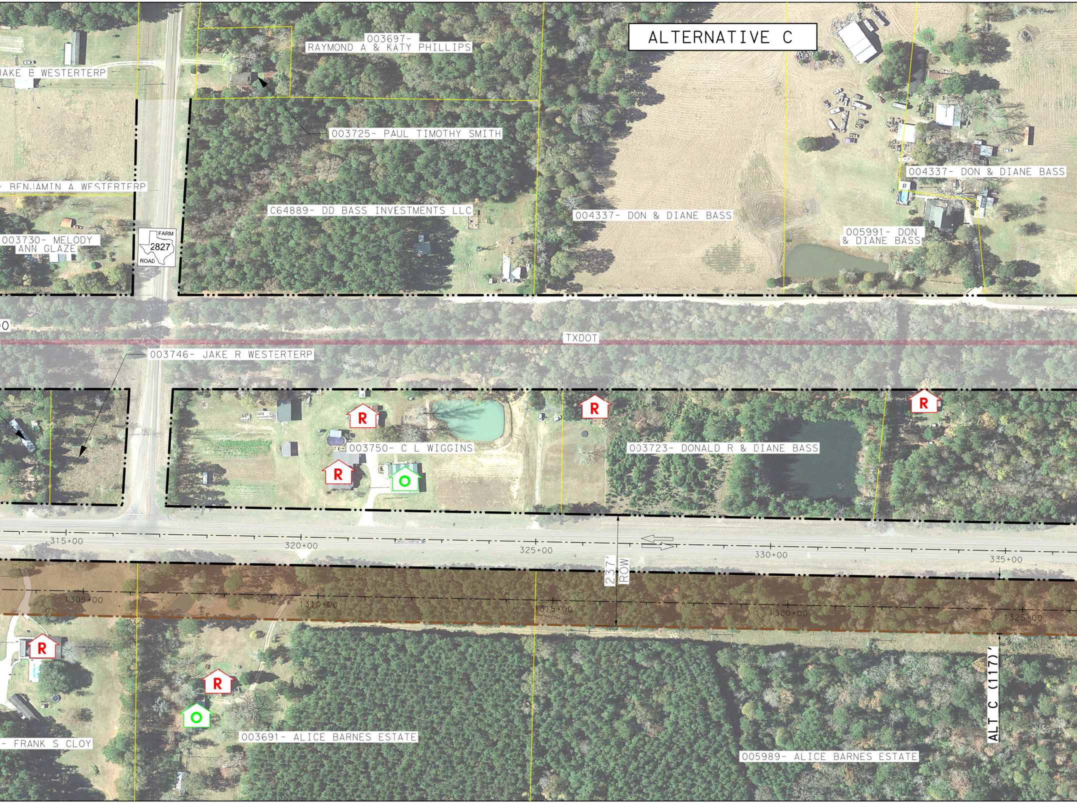
ALTERNATIVE C
003697-
RAYMOND A & KATY PHILLIPS
JAKE B WESTERTERP
003725- PAUL TIMOTHY SMITH
BENJAMIN A WESTERTERP
C64889- DD BASS INVESTMENTS LLC
004337- DON & DIANE BASS
004337- DON & DIANE BASS
005991- DON
& DIANE BASS
003730- MELODY
ANN GLAZE
FARM
2827
ROAD
TXDOT
003746- JAKE R WESTERTERP
R
R
R
R
O
003750- C L WIGGINS
003723- DONALD R & DIANE BASS
315+00
320+00
325+00
330+00
335+00
237'
ROW
1305+00
1310+00
1315+00
1320+00
1325+00
R
R
O
FRANK S CLOY
003691- ALICE BARNES ESTATE
005989- ALICE BARNES ESTATE
ALT C (117')

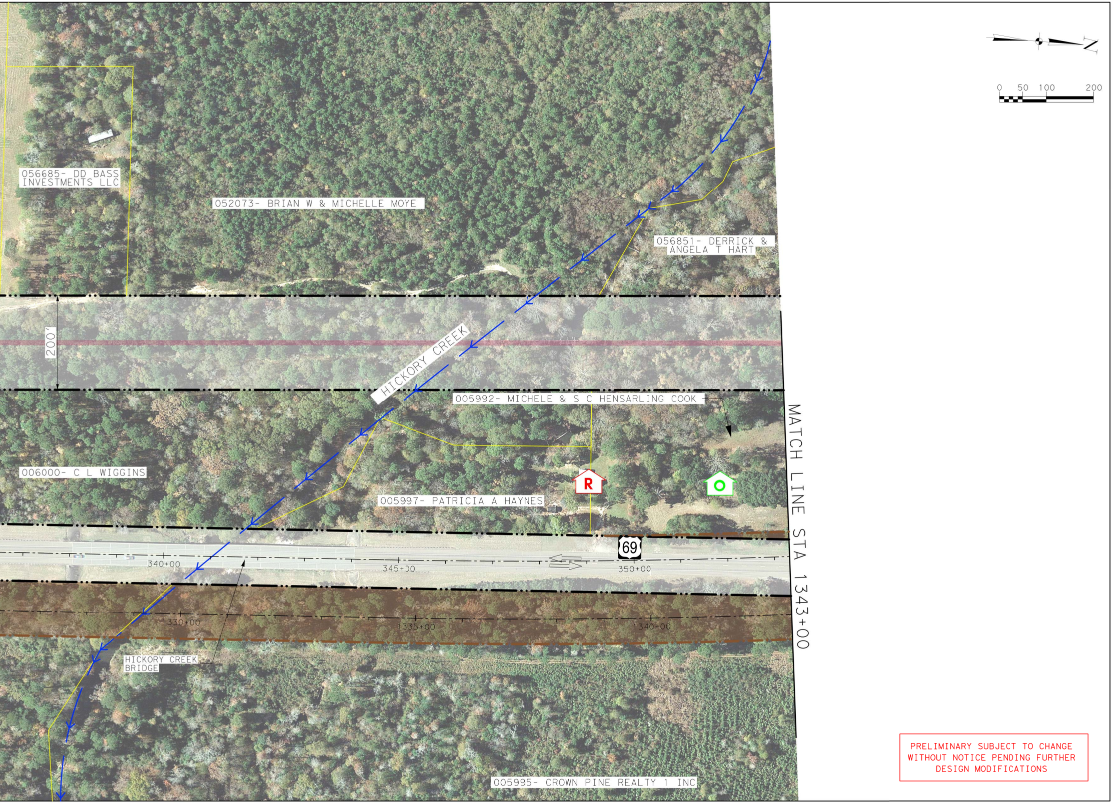
0 50 100 200
056685- DD BASS INVESTMENTS LLC
052073- BRIAN W & MICHELLE MOYE
056851- DERRICK & ANGELA T HART
200'
HICKORY CREEK
005992- MICHELE & S C HENSARLING COOK
006000- C L WIGGINS
R
O
005997- PATRICIA A HAYNES
69
340+00
345+00
350+00
330+00
1335+00
1340+00
HICKORY CREEK BRIDGE
MATCH LINE STA 1343+00
005995- CROWN PINE REALTY 1 INC

PRELIMINARY SUBJECT TO CHANGE
WITHOUT NOTICE PENDING FURTHER
DESIGN MODIFICATIONS