TEXAS DEPARTMENT OF TRANSPORTATION
ALTERNATIVE SCHEMATIC LAYOUT - ALT A & B
US 69 - TYLER AND HARDIN COUNTY
OFFICE OF THE DISTRICT ENGINEER
BEAUMONT DISTRICT
CSJ: 0230-08-049, 0230-09-049

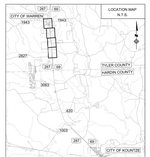

LEGEND:

- THOUT OWNED LAND
- STREAM FLOWLINE
- EXISTING TRAFFIC ARROWS
- PARCEL NUMBER
- APPARENT ROW
- ALTERNATIVE A PROP ROW
- ALTERNATIVE B PROP ROW
- ALTERNATIVE A
- ALTERNATIVE B
- TYLER COUNTY PARCELS
- HARDIN COUNTY PARCELS
- COUNTY LINE
- HIKE AND BIKE TRAIL
- TRAILHEAD BEGIN/END
- EXISTING RESIDENTIAL
- EXISTING COMMERCIAL
- EXISTING OTHER
- EXISTING CHURCH

USGS 2018 ASST = 7.5/16

DOCUMENT FOR USE AT
OPEN HOUSE FEBRUARY 19, 2019

THESE DOCUMENTS ARE FOR INFORMATION ONLY AND MAY BE PRELIMINARY IN NATURE OR INCOMPLETE. RECIPIENTS AGREE TO HOLD TEXAS DEPARTMENT OF TRANSPORTATION HARMLESS FOR ANY CHANGES MADE SUBSEQUENT TO THE ORIGINAL DELIVERY.

07/09/19

US 69 SCHEMATIC LAYOUT
ROLL 3 OF 3
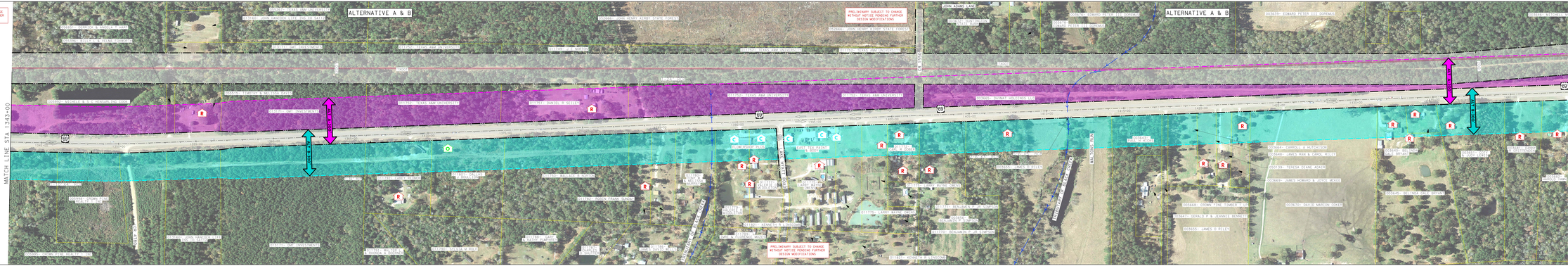
PRELIMINARY SUBJECT TO CHANGE WITHOUT NOTICE PENDING FURTHER DESIGN MODIFICATIONS