Texas Department of Transportation

BS-6 RAISED MEDIANS
PRELIMINARY LAYOUT
(FEB. 13, 2018)

PLAN VIEW SCALE
0 50' 100'

LEGEND

- PROPOSED RAISED MEDIANS
- PROPOSED ADDITIONAL PAVEMENT
- PROPOSED ROADWAY REMOVAL
- PROPOSED STRIPING CHANGES

DISCLAIMER:
THIS DOCUMENT IS FOR INFORMATIONAL PURPOSES AND IS NOT APPROVED FOR ENGINEERING, SURVEYING, OR CONSTRUCTION PURPOSES.
IT DOES NOT REPRESENT AN ON-THE-GROUND SURVEY AND REPRESENTS ONLY THE APPROXIMATE RELATIVE LOCATION OF BOUNDARIES.
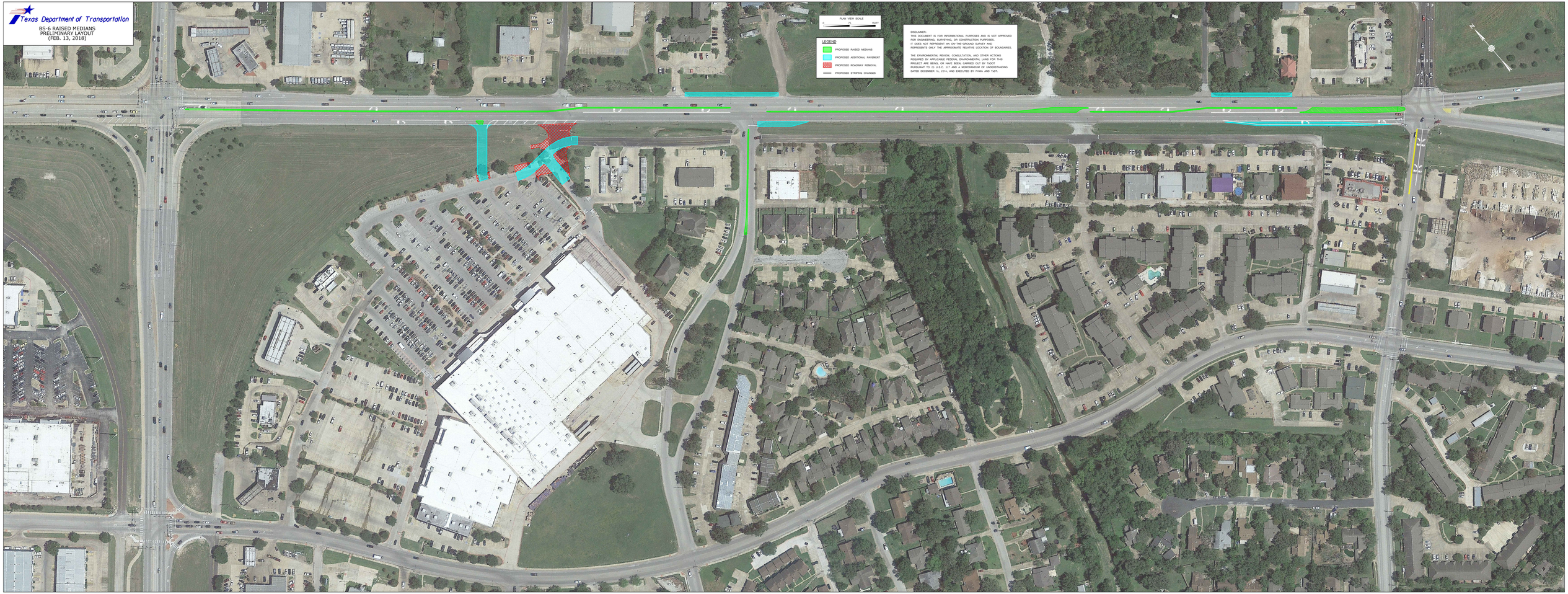
THE ENVIRONMENTAL REVIEW, CONSULTATION, AND OTHER ACTIONS REQUIRED BY APPLICABLE FEDERAL ENVIRONMENTAL LAWS FOR THIS PROJECT ARE BEING, OR HAVE BEEN, CARRIED OUT BY TxDOT PURSUANT TO 23 U.S.C. 327 AND A MEMORANDUM OF UNDERSTANDING DATED DECEMBER 16, 2014, AND EXECUTED BY FHWA AND TxDT.