Texas Department of Transportation

PRELIMINARY DESIGN SCHEMATIC
FM 2818 WIDENING SCHEMATIC
BRAZOS COUNTY

CSJs: 2399-01-074, 2399-01-068
FROM: 0.5 MILES NORTH OF FM 60
TO: FM 2154

TOTAL PROJECT LENGTH: 3.215 MILES
DESIGN SPEED:
MAINLANES: 60 MPH
CHANNELIZED LEFT TURN LANES: 35 MPH

FUNCTIONAL CLASS:
FM 2818 - OTHER PRINCIPAL ARTERIAL
HIGHWAY TYPE:
FM 2818 - URBAN STREET

DISCLAIMER

THIS DOCUMENT IS FOR INFORMATIONAL PURPOSES ONLY AND IS SUBJECT TO CHANGE. THE PRELIMINARY DESIGN SCHEMATIC IS BASED ON THE GROUND SURVEY AND REPRESENTS ONLY THE APPROXIMATE LOCATIONS OF ROADWAY FEATURES.

THE ENVIRONMENTAL REVIEW, CONSULTATION, AND OTHER ACTIONS REQUIRED BY THE NATIONAL ENVIRONMENTAL POLICY ACT FOR THIS PROJECT HAVE BEEN COMPLETED PRIOR TO THE PRELIMINARY DESIGN PUBLIC HEARING OF FM 2818 FROM 0.5 MILES NORTH OF FM 60 TO FM 2154 ON DECEMBER 7TH, 2016, AND EVALUATED BY FHWA AND TXDOT.

TRAFFIC DATA:
FM 2818: 2016 ADT = 36,900 VEH/DAY
2037 ADT = 54,100 VEH/DAY

PREPARED BY BINKLEY & BARFIELD INC
NOT A BIDDING DOCUMENT

ROLL 1 OF 1
DATE: 11/10/2017

Binkley & Barfield, Inc.
consulting engineers
Texas Registered Number F-22

CSJ: 2399-01-074, 2399-01-068

Date: 11/10/2017
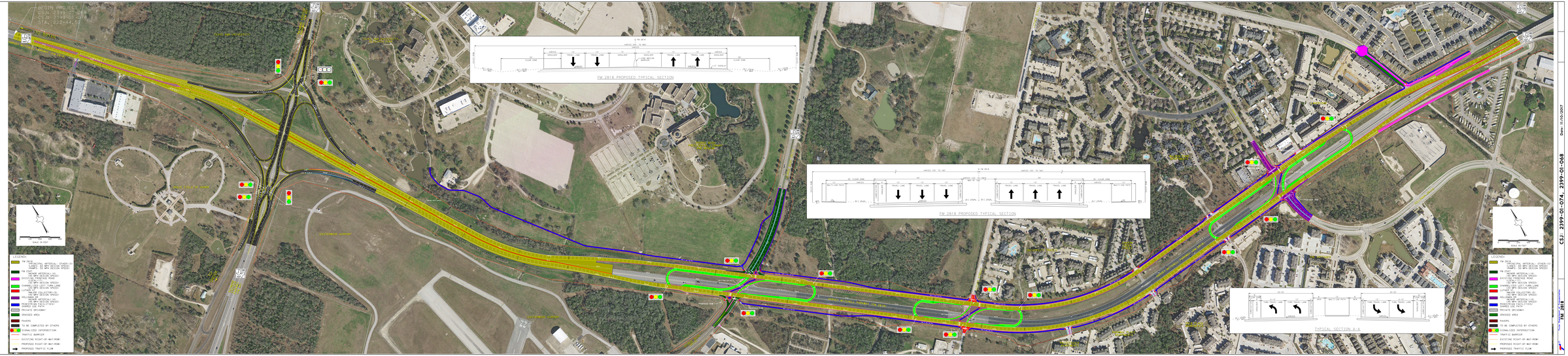
FM 2818