Texas Department of Transportation

PRELIMINARY DESIGN SCHEMATIC
FM 2818 WIDENING SCHEMATIC
BRAZOS COUNTY

CSJs: 2399-01-068, 2399-01-074
FROM: 0.5 MILES NORTH OF FM 60
TO: FM 2154

TOTAL PROJECT LENGTH: 3.215 MILES

DESIGN SPEEDS:
FM 2818:
MAINLANES: 45 MPH
RAMPS: 30 MPH
LEFT TURN LANES: 30 MPH
CHANNELIZED U-TURNS: 15 MPH

FUNCTIONAL CLASS:
FM 2818: OTHER PRINCIPAL ARTERIAL
HIGHWAY TYPE:
FM 2818: URBAN STREET

DISCLAIMER

THIS DOCUMENT IS FOR INFORMATIONAL PURPOSES ONLY AND IS SUBJECT TO CHANGE. THE LOCATIONS OF UTILITIES, ROADWAY ELEMENTS, AND OTHER FEATURES WERE ESTIMATED ON-SITE OR FROM AERIAL SURVEY AND REPRESENTED ON THE APPROXIMATE LOCATION AS SHOWN ON THE DRAWINGS.

THE ENVIRONMENTAL REVIEW, CONSULTATION, AND OTHER ACTIONS REQUIRED BY APPLICABLE FEDERAL ENVIRONMENTAL LAWS FOR THIS PROJECT ARE BEING, OR HAVE BEEN, CARRIED OUT BY TXDOT PURSUANT TO 23 U.S.C. 327 AND A MOU DATED DECEMBER 14, 2014, AND EXECUTED BY FHWA AND TXDOT.

TRAFFIC DATA:
FM 2818: 2018 ADT = 36,900 VEH/DAY
2038 ADT = 54,100 VEH/DAY

PREPARED BY BINKLEY & BARFIELD INC
NOT A BIDDING DOCUMENT

ROLL 1 OF 1
"Preliminary Not Intended For Construction, Bidding, Or Permit Purposes"
DATED: 3/1/2019 Brandon W. Wolfe, Texas P.E. No. 124928
SERIAL NO. 37419

VICINITY MAP

Binkley & Barfield, Inc.
consulting engineers
Texas Registered Number F-22

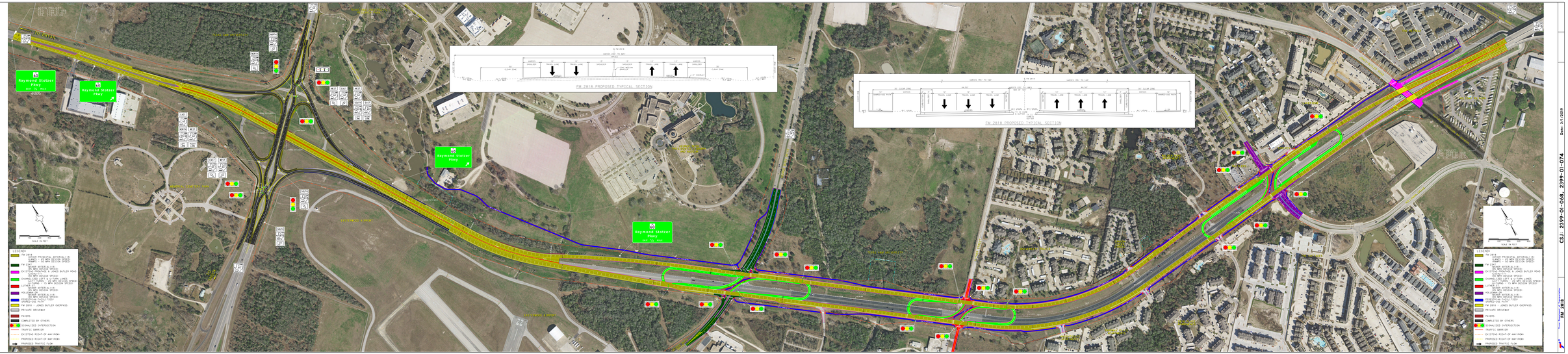

Date: 3/1/2019
CSJ: 2399-01-068, 2399-01-074
Texas Department of Transportation
FM 2818