Texas Department of Transportation

CSJ: 0918-00-000
IH 69, SEGMENT 2B, WALKER COUNTY
THURSDAY, 8/31/2017, WALKER COUNTY STORM SHELTER
OPEN HOUSE, 5:00 TO 6:00 P.M.
Date: 08/29/2017
Time: 2:41 PM
Scale: 1" = MILES SOUTH OF FM 1696

ROADWAY	DESIGN SPEED	CURRENT/ANTICIPATED CLASSIFICATION
IH 69/US 59 (FM 1696-SH 19)		
IH 69/US 59 (NORTH)	70 MPH	URBAN FREEWAY
IH 69/US 59 (SOUTH)	70 MPH	URBAN FREEWAY
IH 69/US 59 (FM 1696-SH 19 EXCLUSIVE)		
IH 69/US 59 (NORTH)	70 MPH	RURAL FREEWAY
IH 69/US 59 (SOUTH)	70 MPH	RURAL FREEWAY
IH 45 (NORTH)	70 MPH	URBAN MAJOR ARTERIAL
IH 45 (SOUTH)	70 MPH	URBAN MAJOR ARTERIAL
SH 19 (NORTH LINK)	55 MPH	URBAN LOCAL ROAD
SH 19 (SOUTH LINK)	55 MPH	URBAN LOCAL ROAD
WALLY ORR/RED ROAD	35 MPH	URBAN LOCAL ROAD
FM 1696	55 MPH	URBAN LOCAL ROAD
HUNTSVILLE ST	35 MPH	URBAN LOCAL ROAD
CROCKETT ST	35 MPH	URBAN LOCAL ROAD
FOREMAN DR	35 MPH	URBAN LOCAL ROAD
CHAPARRAL DR	35 MPH	URBAN LOCAL ROAD

PROFILE GRADES:
(+) 4% GRADE (+) 4% UPGRADE
(-) 4% GRADE (-) 4% DOWNGRADE
GRADE BREAK (GB) (BREAKLOCATION)

ACP	ACCELERATION	PGL	PROFILE GRADE LINE
BL	BUSS LANE	PUE	PUBLIC UTILITY EASEMENT
CD	CD ROAD	SDE	SIGHT DISTANCE EASEMENT
DL	DECELERATION	TWLTL	TEXAS WIDE LEFT TURN LANE
SRF	SUPERELEVATED FRONTAGE ROAD	SRT	SUPERELEVATED FRONTAGE ROAD TRANSITION

PLAN VIEW SCALE: 1" = 100'

TYPICAL SECTION SCALE: 1" = 20'

FILE: 1.dgn
DATE: 08/29/2016

NOT A BIDDING DOCUMENT

DISCLAIMER
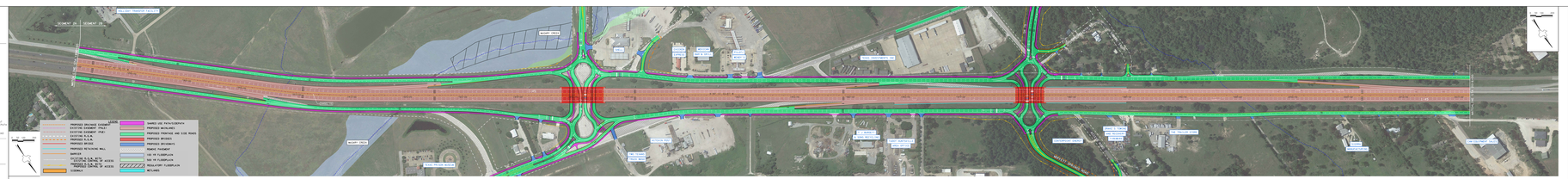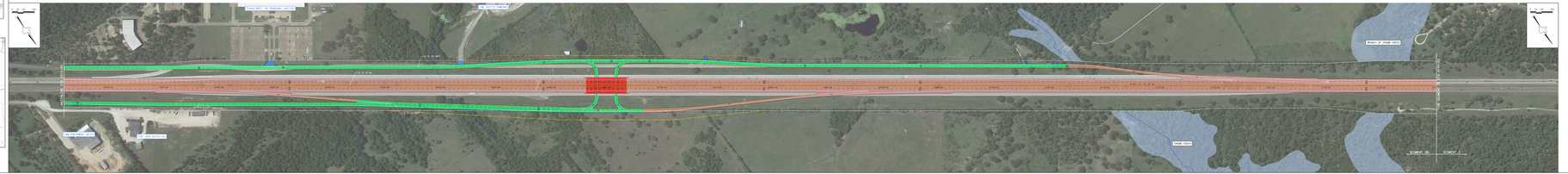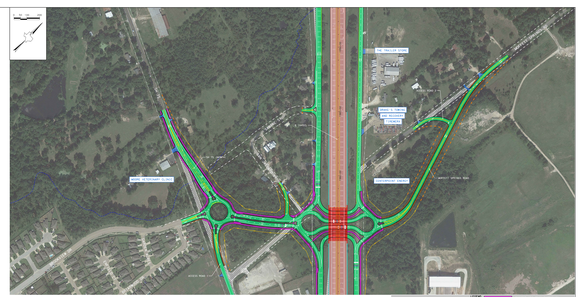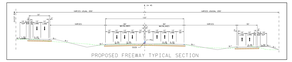
"THIS DOCUMENT IS FOR INFORMATIONAL PURPOSES ONLY AND IS SUBJECT TO CHANGE OR REVISION WITHOUT NOTICE.
THE TEXAS DEPARTMENT OF TRANSPORTATION (TXDOT) MAKES NO REPRESENTATIONS OR WARRANTIES REGARDING THE ACCURACY OR COMPLETENESS OF THE DOCUMENT.
THE INFORMATION RELATED, CONSTRUCTED, AND/OR PROVIDED BY THE TEXAS DEPARTMENT OF TRANSPORTATION MAY BE SUBJECT TO GENERAL OR SPECIFIC DESIGN, CONSTRUCTION, MAINTENANCE AND/OR REPAIR STANDARDS OR GUIDELINES, NOT NECESSARILY DESIGNED, DECLARED OR PROVEN TO BE ADEQUATE BY THE TEXAS DEPARTMENT OF TRANSPORTATION, AND MAY NOT BE ACCURATE, COMPLETE, OR PROPERLY DESIGNED, CONSTRUCTED OR MAINTENANCED FOR THE INTENDED PURPOSES OR FOR ANY PURPOSE."