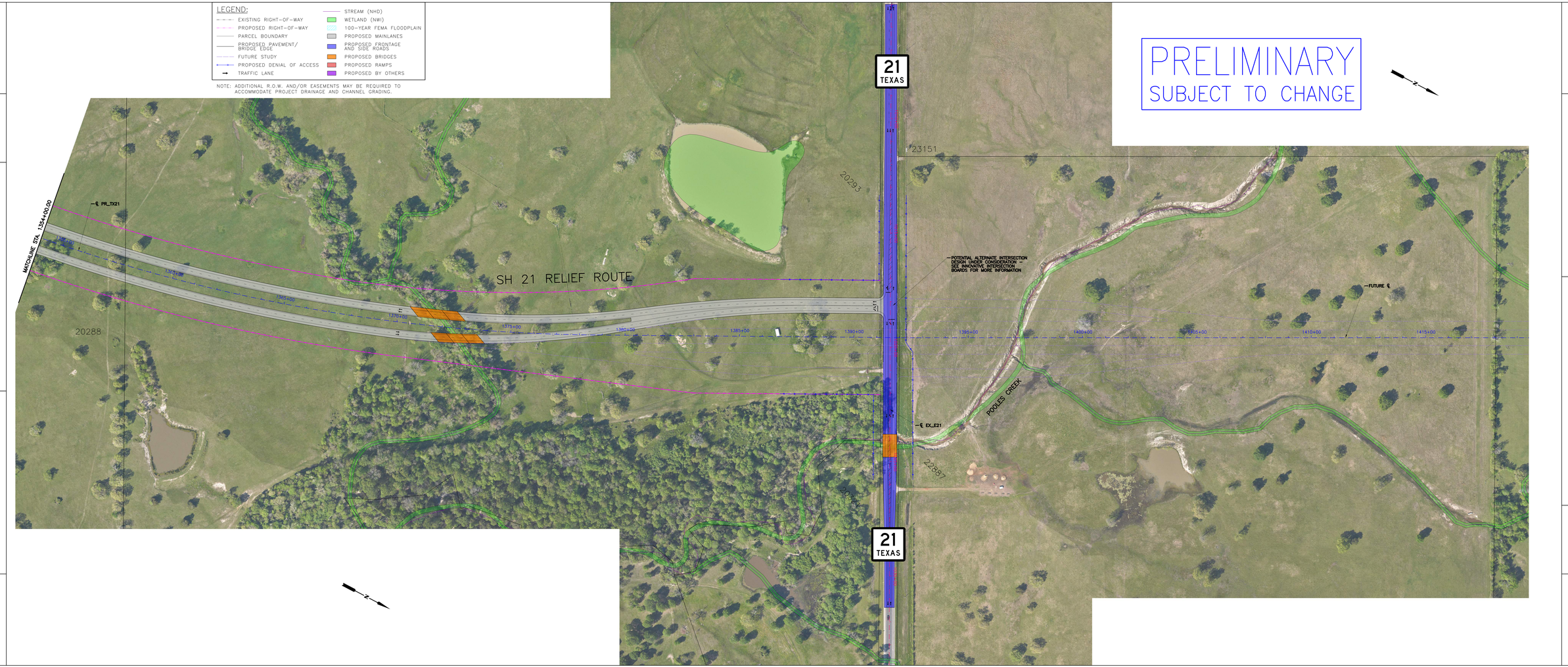

CP&Y
TEXAS REGISTERED ENGINEERING FIRM F-17741
13809 RESEARCH BLVD, SUITE 300
AUSTIN, TX 78750

ROLL 7 OF 10

SH 21 RELIEF ROUTE
FROM EAST OF FM 1452
TO WEST OF FM 2346
MADISON COUNTY

SCALE 1" = 100' HORZ

PRELIMINARY DESIGN
SCHEMATIC

Texas Department of Transportation

PRELIMINARY DESIGN
SCHEMATIC

SH 21 RELIEF ROUTE
FROM EAST OF FM 1452
TO WEST OF FM 2346
MADISON COUNTY

SCALE 1" = 100' HORZ

ROLL 7 OF 10

CP&Y
TEXAS REGISTERED ENGINEERING FIRM F-17741
13809 RESEARCH BLVD, SUITE 300
AUSTIN, TX 78750

Texas Department of Transportation