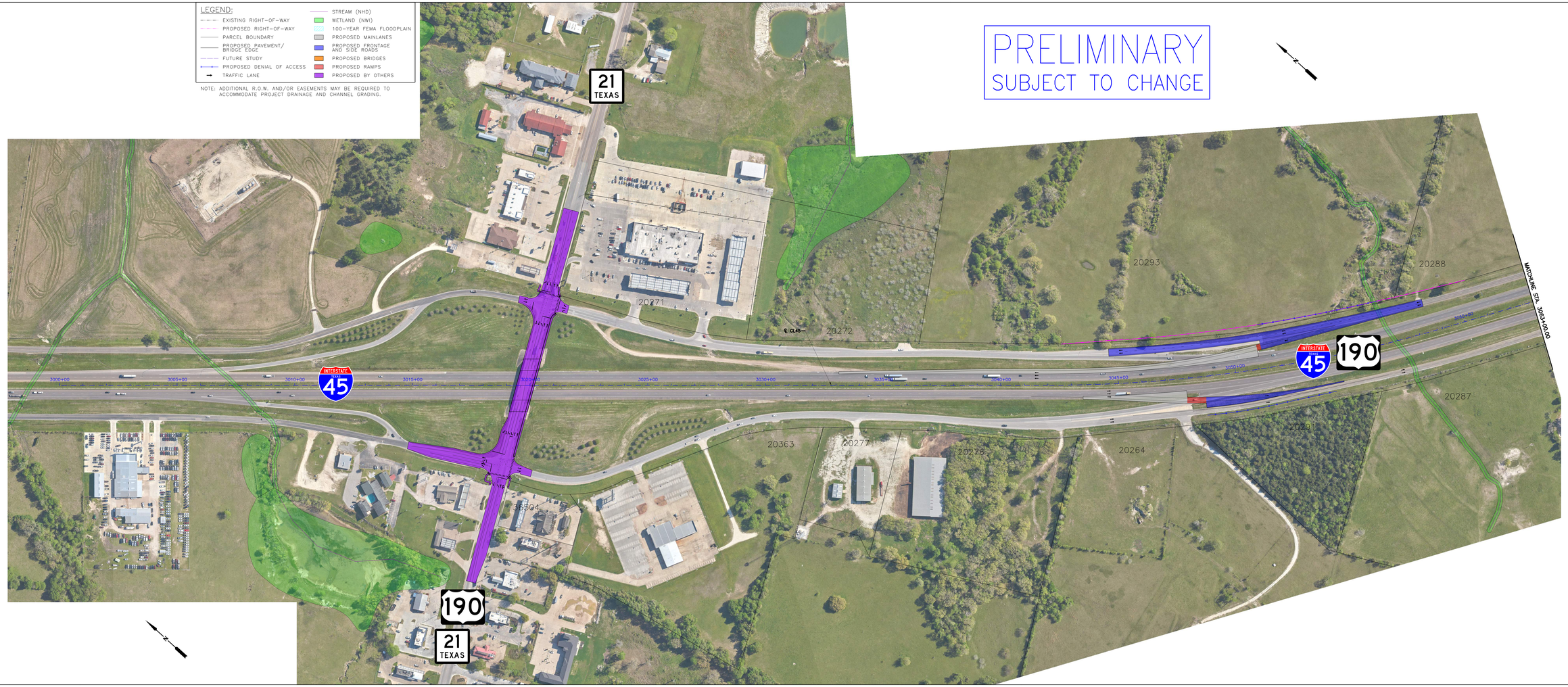

PRELIMINARY DESIGN SCHEMATIC

SH 21 RELIEF ROUTE FROM EAST OF FM 1452 TO WEST OF FM 2346 MADISON COUNTY

SCALE 1" = 100' HORZ

ROLL 8 OF 10

CP&Y
TEXAS REGISTERED ENGINEERING FIRM F-1741
13809 RESEARCH BLVD. SUITE 300
AUSTIN, TX 78750

Texas Department of Transportation

PRELIMINARY DESIGN SCHEMATIC

SH 21 RELIEF ROUTE FROM EAST OF FM 1452 TO WEST OF FM 2346 MADISON COUNTY

SCALE 1" = 100' HORZ

ROLL 8 OF 10

CP&Y
TEXAS REGISTERED ENGINEERING FIRM F-1741
13809 RESEARCH BLVD. SUITE 300
AUSTIN, TX 78750

Texas Department of Transportation