LEGEND:

- EXISTING RIGHT-OF-WAY
- PROPOSED RIGHT-OF-WAY
- PARCEL BOUNDARY
- PROPOSED PAVEMENT/ BRIDGE EDGE
- FUTURE STUDY
- PROPOSED DENIAL OF ACCESS
- TRAFFIC LANE
- STREAM (NHD)
- WETLAND (NWI)
- 100-YEAR FEMA FLOODPLAIN
- PROPOSED MAINLANES
- PROPOSED FRONTAGE AND SIDE ROADS
- PROPOSED BRIDGES
- PROPOSED RAMPS
- PROPOSED BY OTHERS

NOTE: ADDITIONAL R.O.W. AND/OR EASEMENTS MAY BE REQUIRED TO ACCOMMODATE PROJECT DRAINAGE AND CHANNEL GRADING.

PRELIMINARY
SUBJECT TO CHANGE

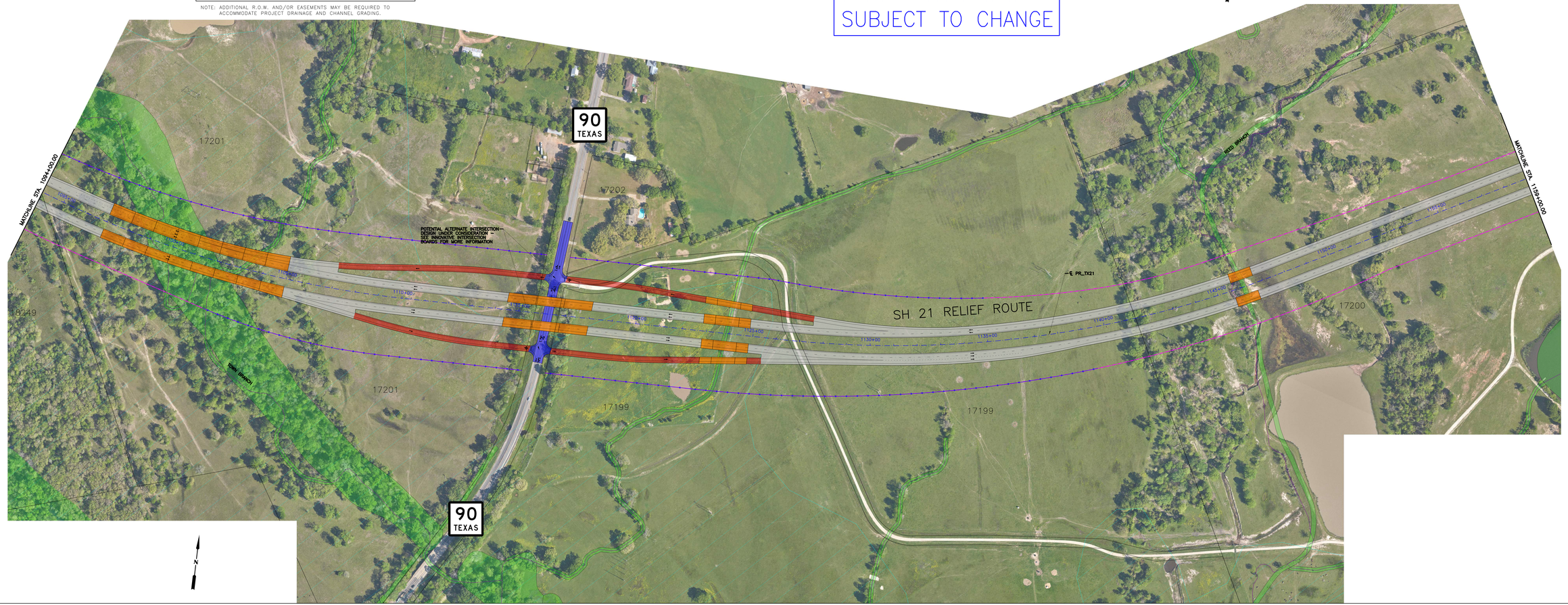

CP&Y
ENGINEERING FIRM F-1741
13809 RESEARCH BLVD, SUITE 300
AUSTIN, TX 78750

ROLL 3 OF 10

SH 21 RELIEF ROUTE
FROM EAST OF FM 1452
TO WEST OF FM 2346
MADISON COUNTY

SCALE 1" = 100' HORZ

PRELIMINARY DESIGN
SCHEMATIC

Texas Department of Transportation

4:47:25 PM 11/5/2019

p:\Active Projects\TxDOT\4241130\07\TX4241130.07.00 Plans and Drawings\8.60 Exhibits\Public Meeting Ref\4241130\PRO_PL_Exhibit_03.dgn