TEXAS DEPARTMENT OF TRANSPORTATION

OPEN HOUSE

June 5, 2018

US 79

From West of IH 45 to West of FM 1512

Leon County

Jewett Civic Center

111 N Robinson

Jewett, TX 75846

WELCOME

Purpose of Open House

- Open House format with no formal presentation
- Present information on the proposed project
- Allow the public to provide input

The environmental review, consultation, and other actions required by applicable Federal environmental laws for this project are being, or have been, carried out by TxDOT pursuant to 23 U.S.C. 327 and a Memorandum of Understanding dated December 16, 2014 and executed by the Federal Highway Administration and TxDOT.

Project Location Map

Project Limits:
US 79
From: West of IH 45
To: West of FM 1512

Project Length:
10.0 Miles

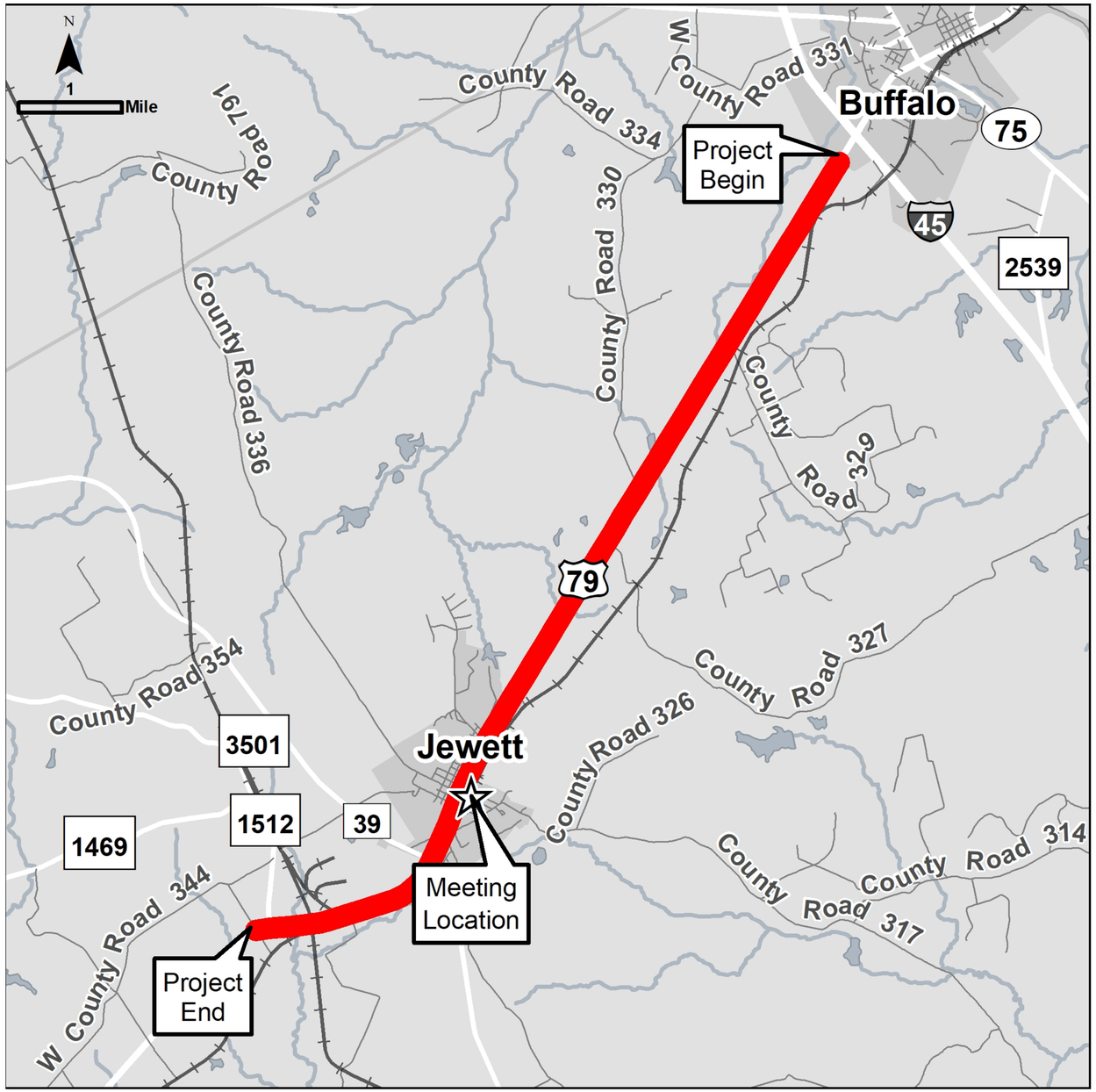

Proposed Improvements

- Reconstruct US 79 from 2 lanes to 4 lanes
- Add a grass median between oncoming lanes in rural areas
- Add pedestrian and bicycle improvements through Jewett
- Additional right of way (ROW) will be required, but has not been determined yet

Project Needs

- Improve safety
- Increase mobility in the area
- Provide added capacity for projected traffic

Rural Typical Sections

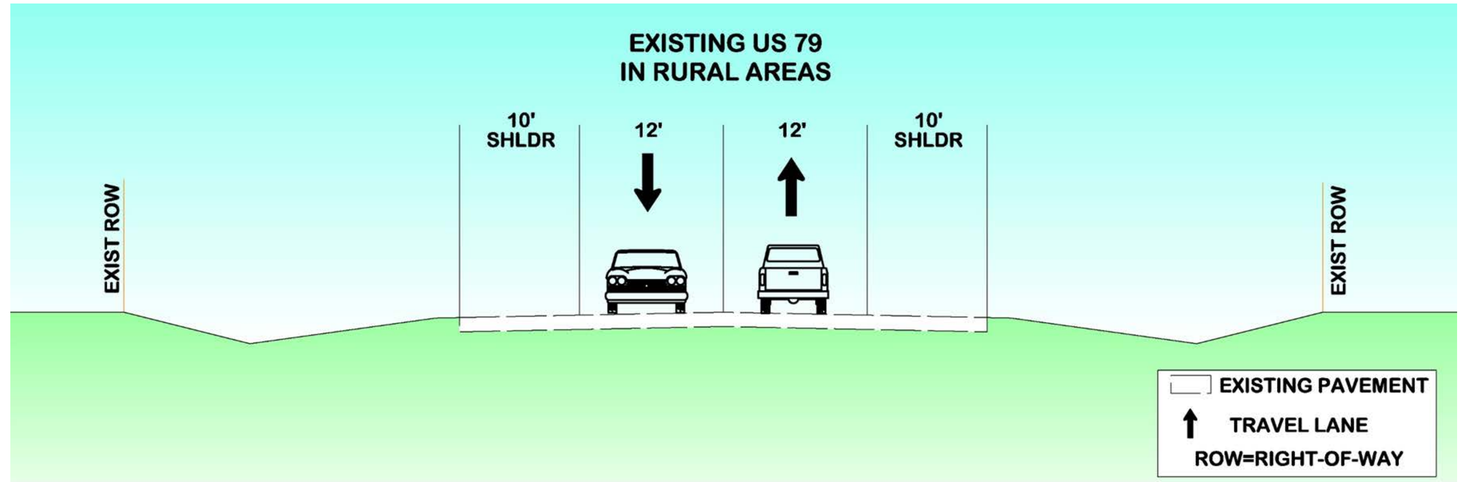

Existing Typical Section

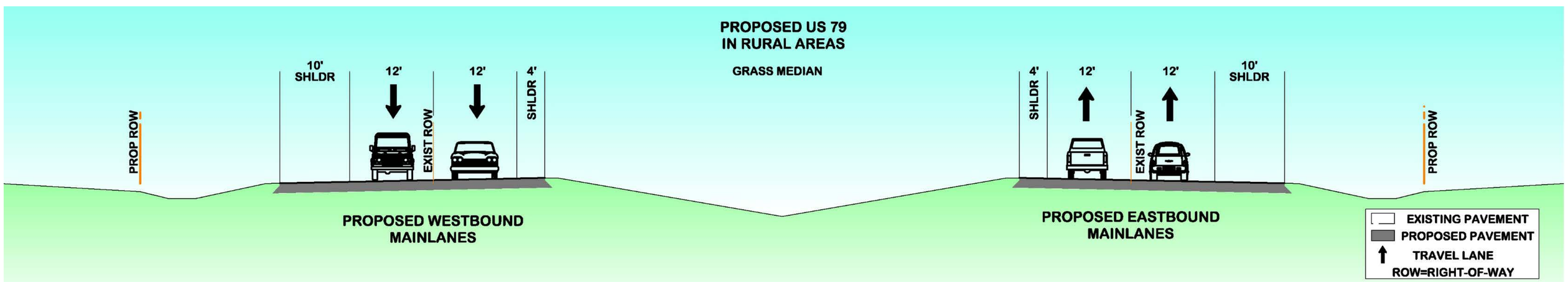

Proposed Typical Section

Jewett Typical Sections

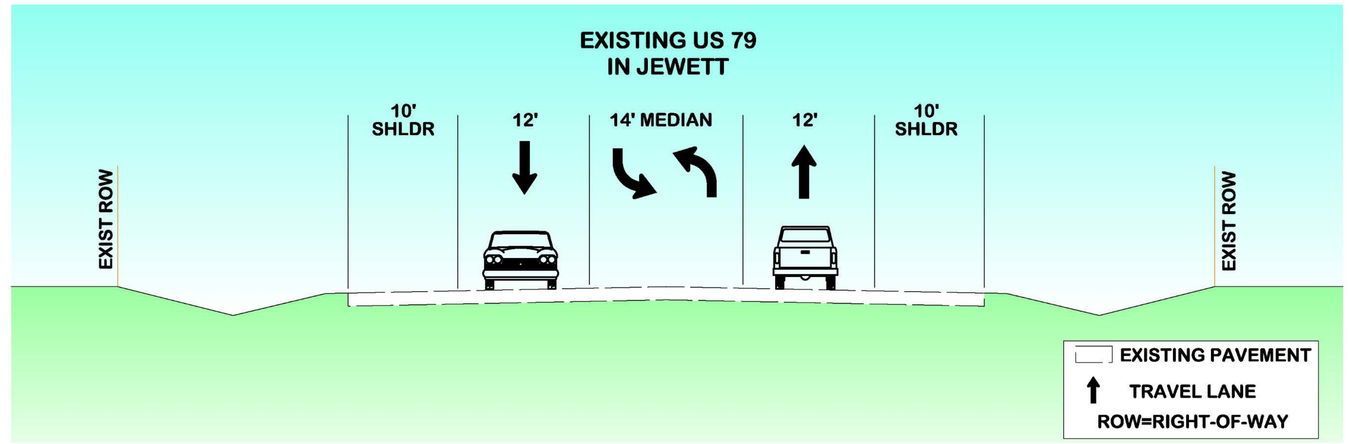

Existing Typical Section

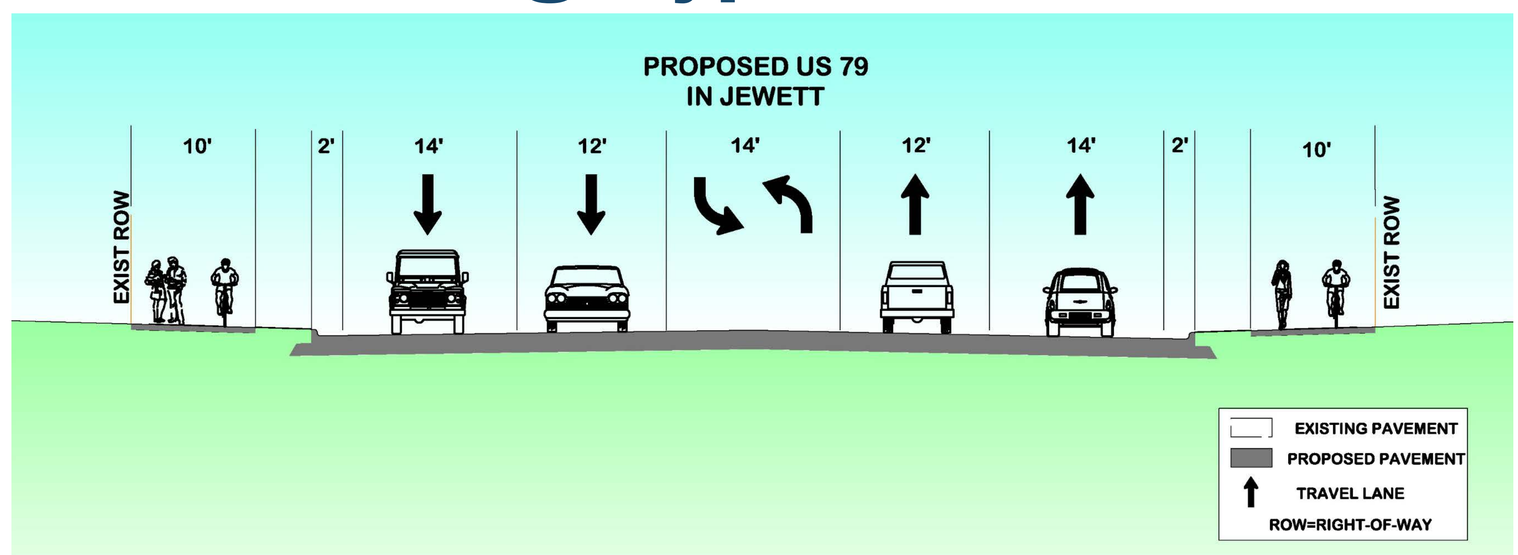

Proposed Typical Section

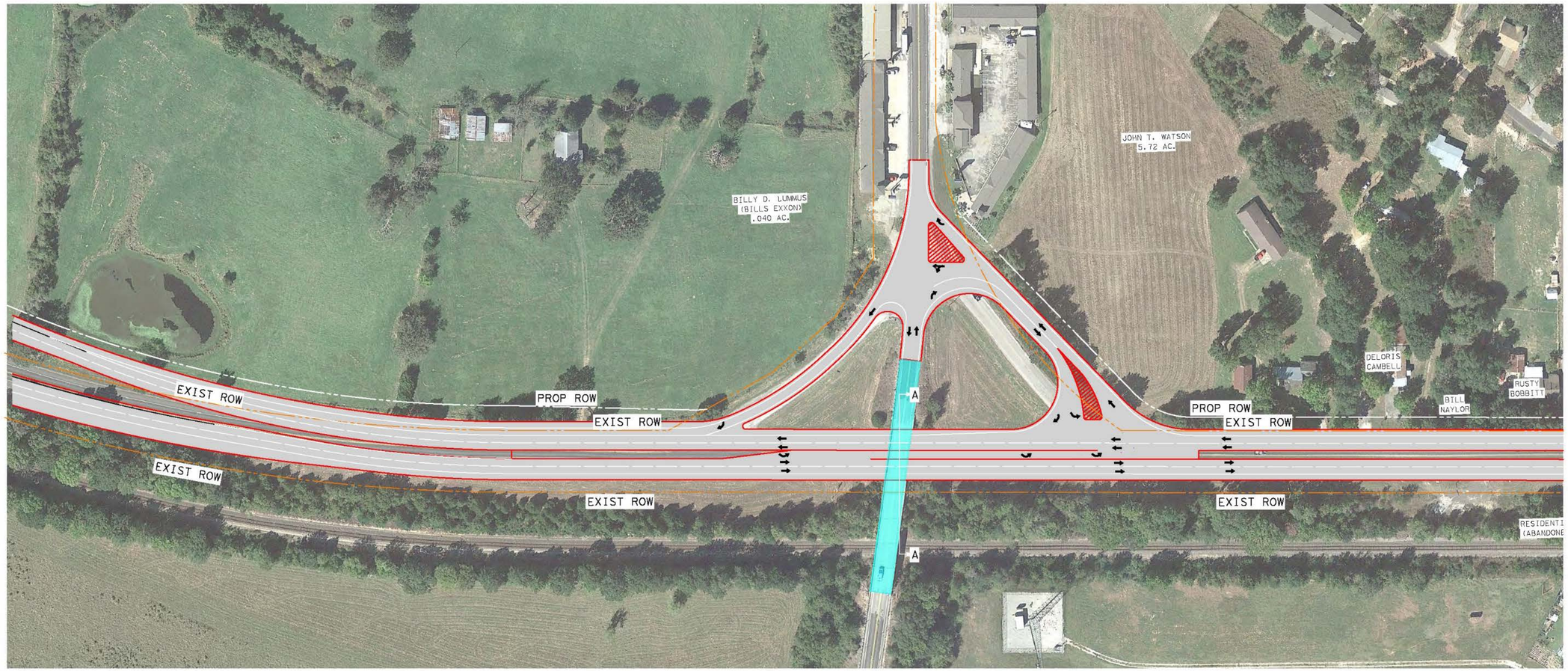

BRIDGE
EDGE OF PAVEMENT
EXISTING ROW
PROPOSED ROW

0' 50' 100' 200'

FM 39 ALTERNATIVE 1
INTERSECTION

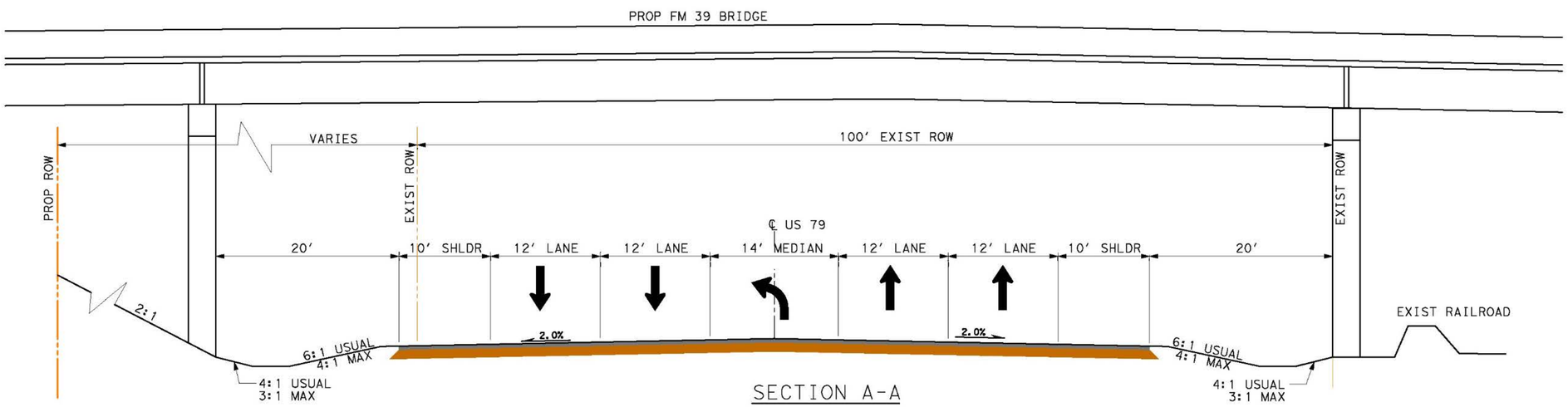

SECTION A-A
(N.T.S.)

FM 39 ALTERNATIVE 1

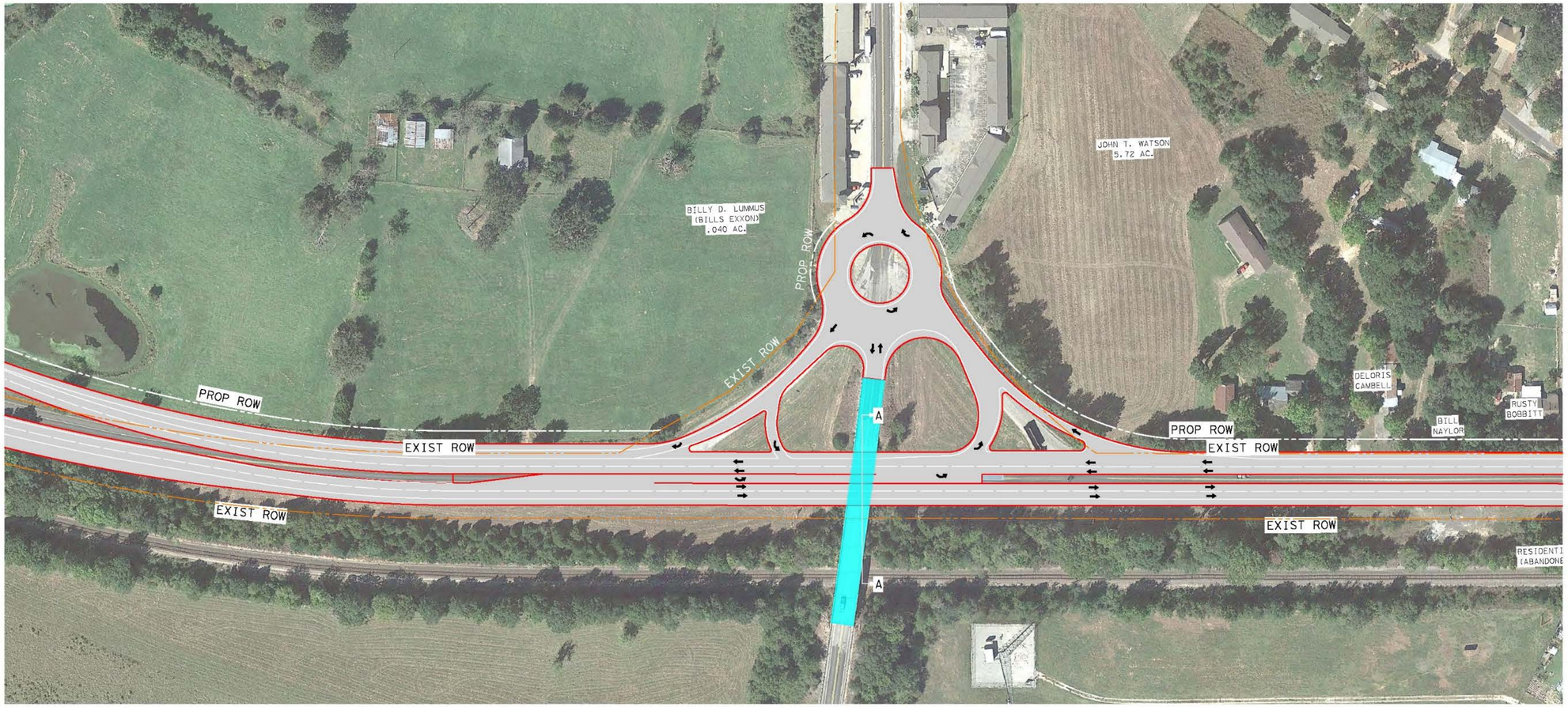

FM 39 ALTERNATIVE 2
ROUNDABOUT

BRIDGE
EDGE OF PAVEMENT
EXISTING ROW
PROPOSED ROW

0' 50' 100' 200'

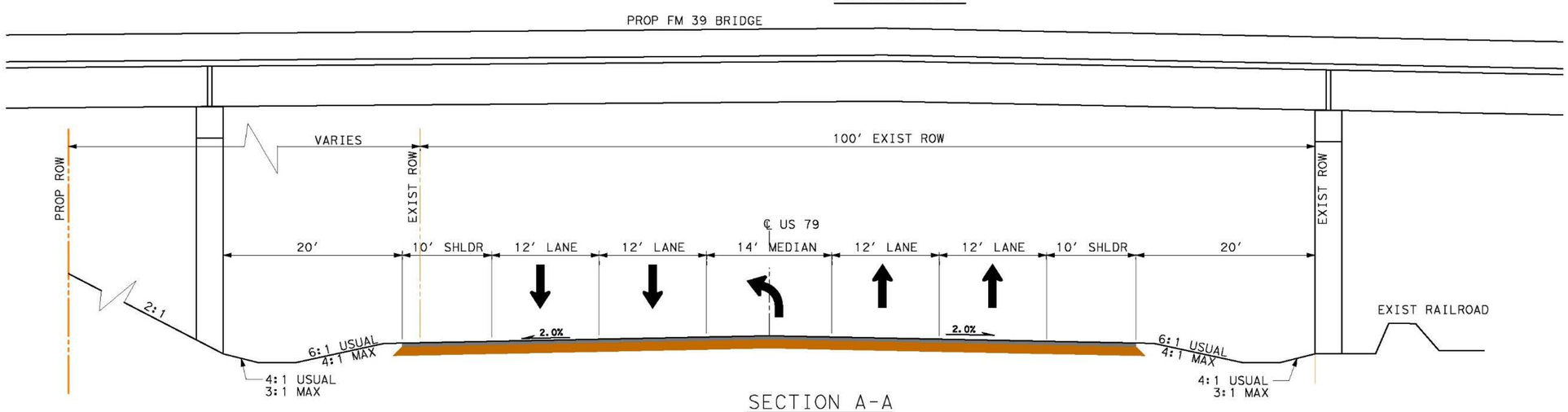

SECTION A-A
(N.T.S.)

FM 39 ALTERNATIVE 2

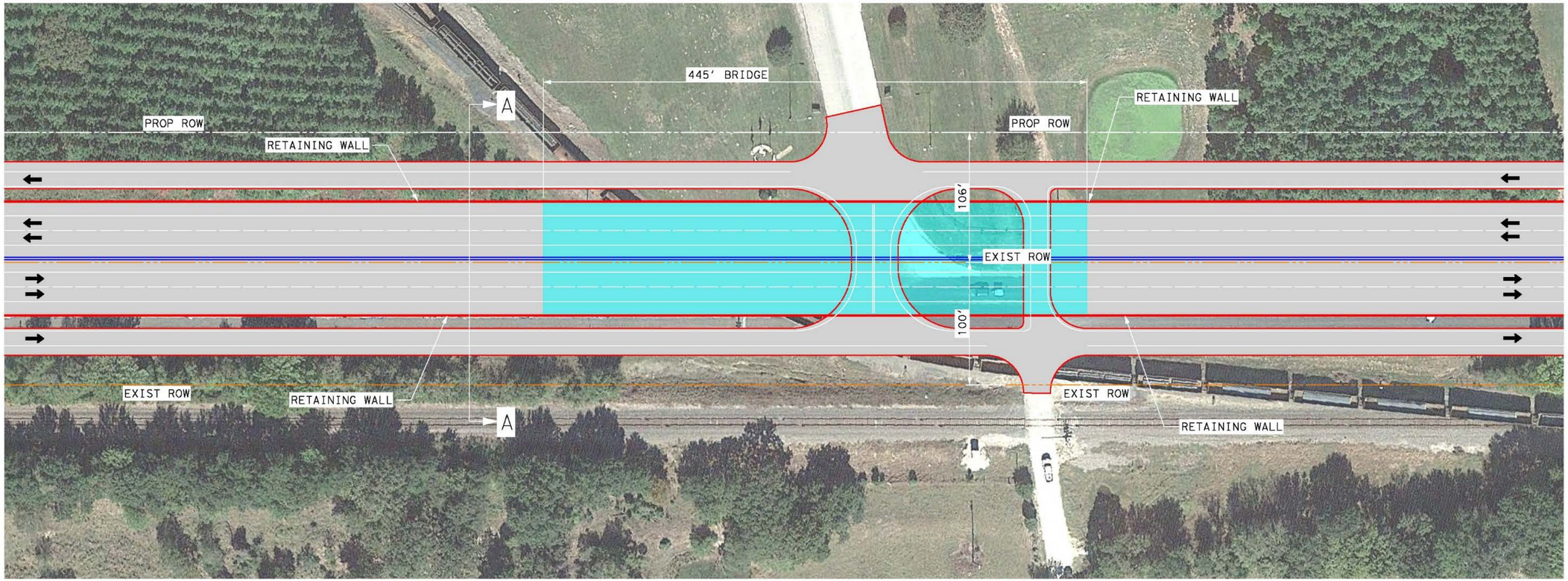

CR 347/NUCOR ENTRANCE
ALTERNATIVE 1

BRIDGE
EDGE OF PAVEMENT
CONCRETE TRAFFIC BARRIER
EXISTING ROW
PROPOSED ROW

0' 25' 50' 100'

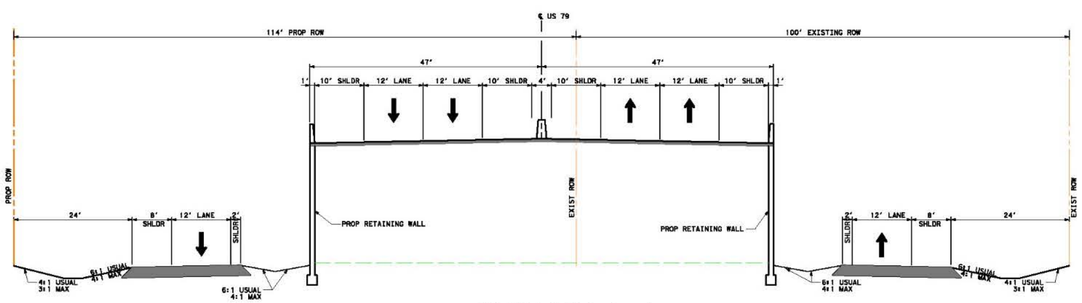

SECTION A-A

CR 347 / NUCOR ENTRANCE
ALTERNATIVE 1

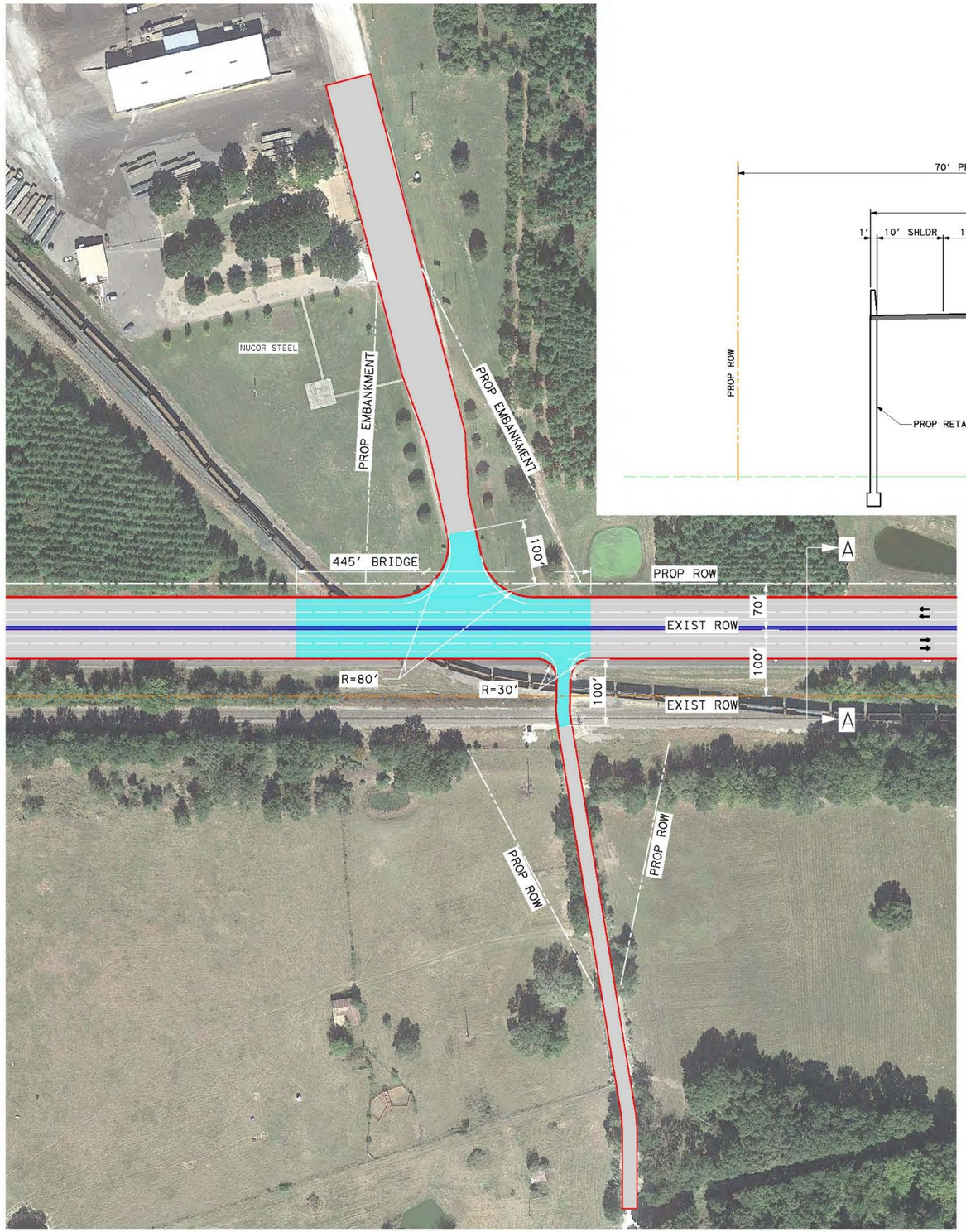

CR 347/NUCOR ENTRANCE
ALTERNATIVE 2

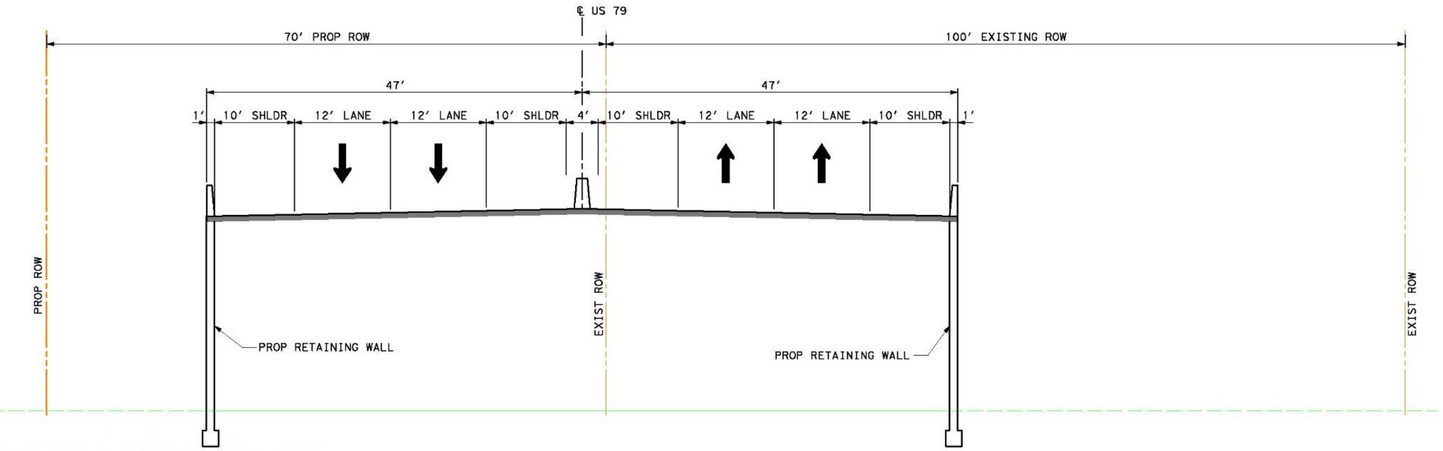

SECTION A-A

BRIDGE
EDGE OF PAVEMENT
CONCRETE TRAFFIC BARRIER
EXISTING ROW
PROPOSED ROW

0' 50' 100' 200'

CR 347 / NUCOR ENTRANCE
ALTERNATIVE 2

Next Steps and Timeline

Now Through End of 2018:

- Review public feedback
- Refine alternatives

2019:

- Develop preferred alternative
- Open House and Public Hearing
- Obtain environmental clearance

Provide Comments

- Fill out comment forms and place in comment box
- Mail comments to:

  TxDOT Bryan District
  Attn: US 79 Leon County
  2591 N. Earl Rudder Freeway
  Bryan, Texas 77803-5190
- Email comments to: Allison.Kurwitz@txdot.gov
- Return all comments by Wednesday, June 20, 2018
- For more information visit www.txdot.gov and search "US 79 Leon County"