SH 206 Public Meeting Location
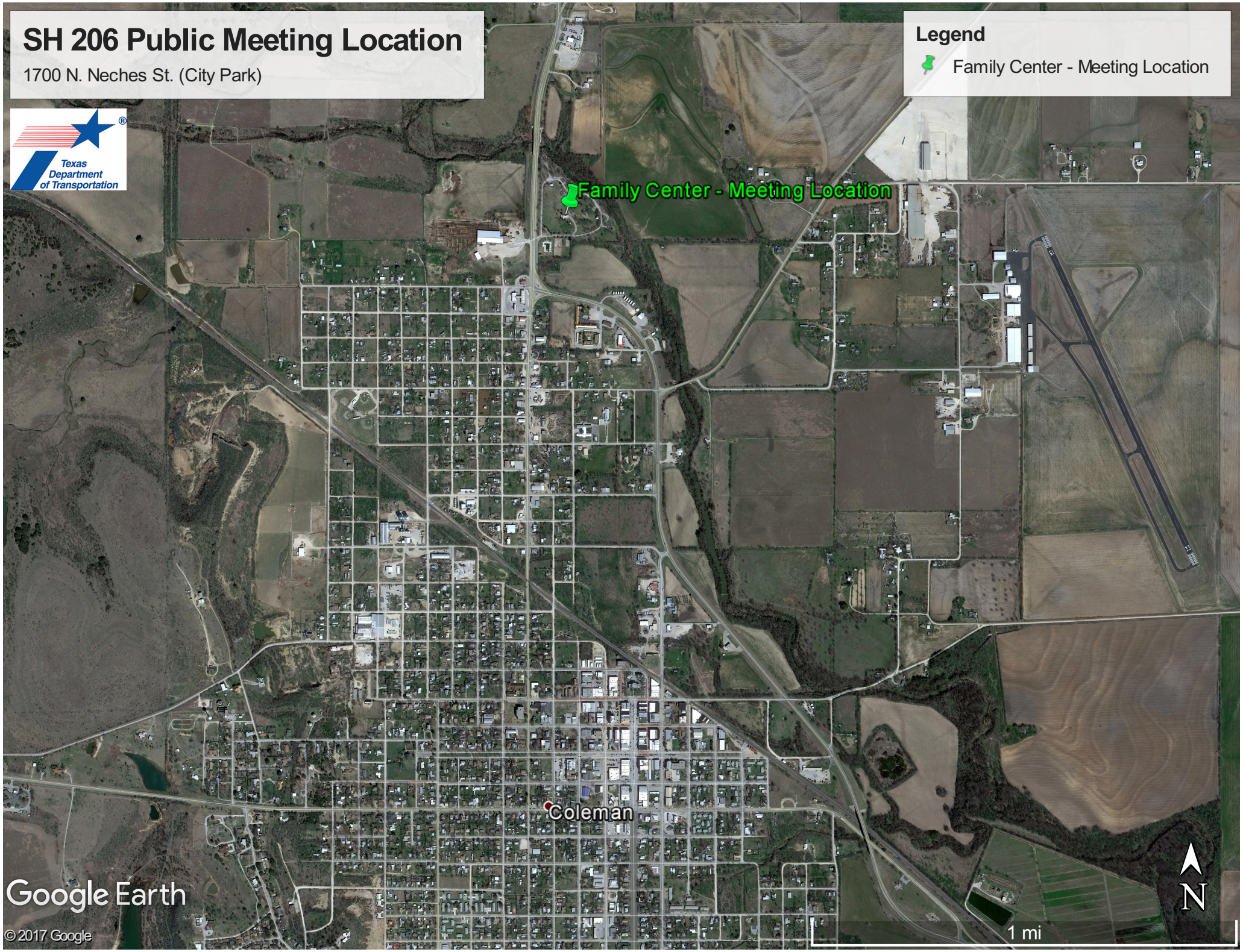
1700 N. Neches St. (City Park)