STATE OF TEXAS

TEXAS DEPARTMENT OF TRANSPORTATION

PROPOSED STATE HIGHWAY REHABILITATION OF SH 36

BROWNWOOD DISTRICT
COMANCHE COUNTY

SH 36
CSJ: 0183-01-059
LIMITS FROM US 67 TO
NEAR CR 324
DECEMBER 2018

PROJECT LENGTH 4.79 MILES (25,328 FT)

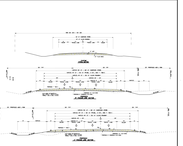

PRELIMINARY
SUBJECT TO CHANGE

FUNCTIONAL CLASS: MINOR ARTERIAL
DESIGN SPEED: 60 MPH
ADT: 3237
SCHEMATIC SCALE: 1" = 100'

LEGEND

PROP SH 36 ⊥ ⊥ ⊥
PROP EDGE OF PAVEMENT 0.0000
PROP ROW LINE 0.0000
EXISTING ROW LINE 0.0000
SPECIAL BOUND LINE 0.0000

PRELIMINARY
SUBJECT TO CHANGE

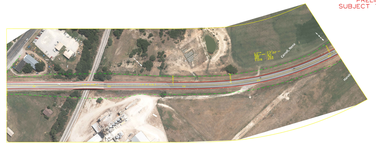

PRELIMINARY
SUBJECT TO CHANGE

PRELIMINARY
SUBJECT TO CHANGE

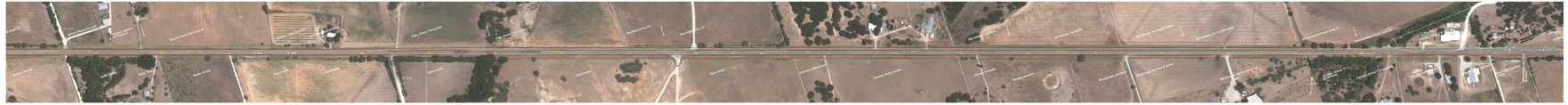

PRELIMINARY
SUBJECT TO CHANGE