STATE OF TEXAS

TEXAS DEPARTMENT OF TRANSPORTATION

PROPOSED STATE HIGHWAY REHABILITATION OF SH 36

BROWNWOOD DISTRICT
COMANCHE COUNTY

CSJ# 0183-01-059
LIMITS FROM US 67 TO
NEAR CR 324
DECEMBER 2018

PROJECT LENGTH 4.79 MILES (25,328 FT)

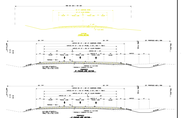

PRELIMINARY
NOT FOR CONSTRUCTION

FUNCTIONAL CLASS: MINOR ARTERIAL
DESIGN SPEED: 60 MPH
ADT: 3237
SCHEMATIC SCALE: 1"= 100'

LEGEND
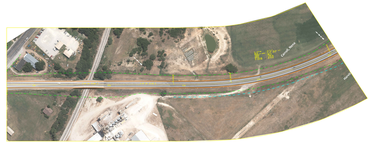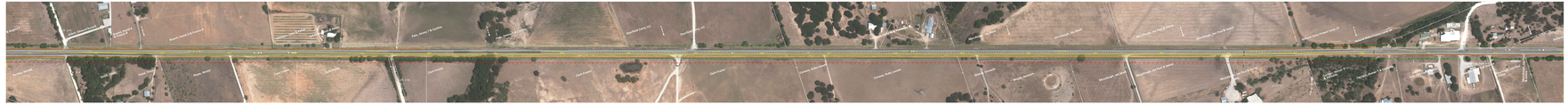
PROP ON R.S.
PROP FOR SUPERVISOR
PROP ROW LINE
EXISTING LINE
GENERAL BOUND. LINE