PRELIMINARY
SUBJECT TO CHANGE

SCHEMATIC LAYOUT
CITY OF BROWNWOOD
EASTLAND COUNTY
SH6/LUBBOCK ST.

Texas Department of Transportation

BROWNWOOD DISTRICT

DATE: OCT-2018
REVISION DATES: _-_-__
APPROVED: _-_-__

ROW LINE
EXISTING

CSJ = 0257-04-031

FUNCTIONAL CLASSIFICATION:
PRINCIPAL ARTERIAL
FOUR LANE URBAN STREET

DESIGN SPEED = 35 MPH

TRAFFIC DATA:
ADT 2016 = 3,500
ADT 2036 = 4,900

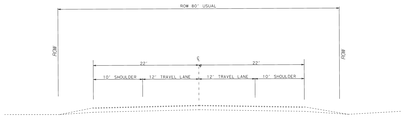

EXISTING UNIMPROVED TYPICAL SECTION
CRESSENT ST. TO COMANCHE C/L

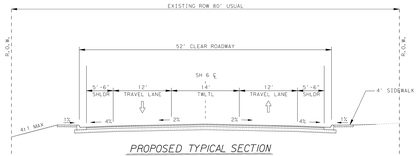
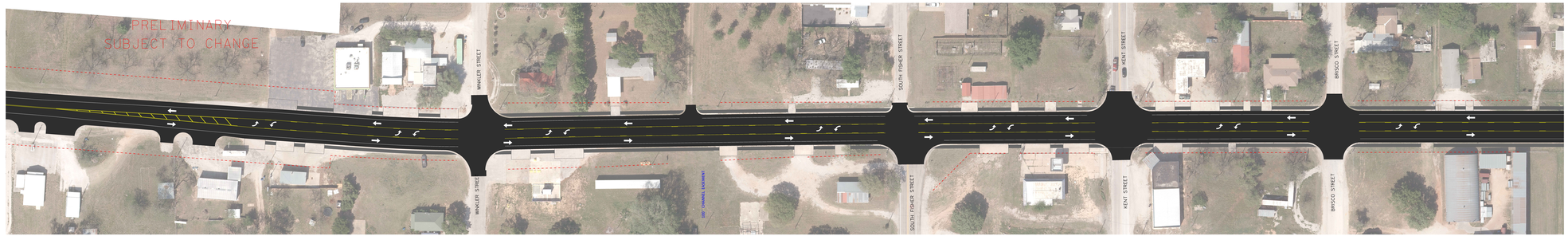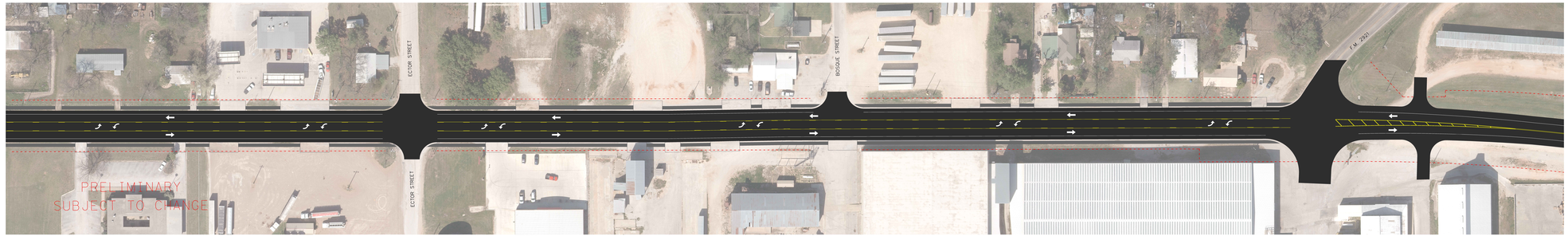
PROPOSED TYPICAL SECTION
CRESSENT ST. TO COMANCHE C/L