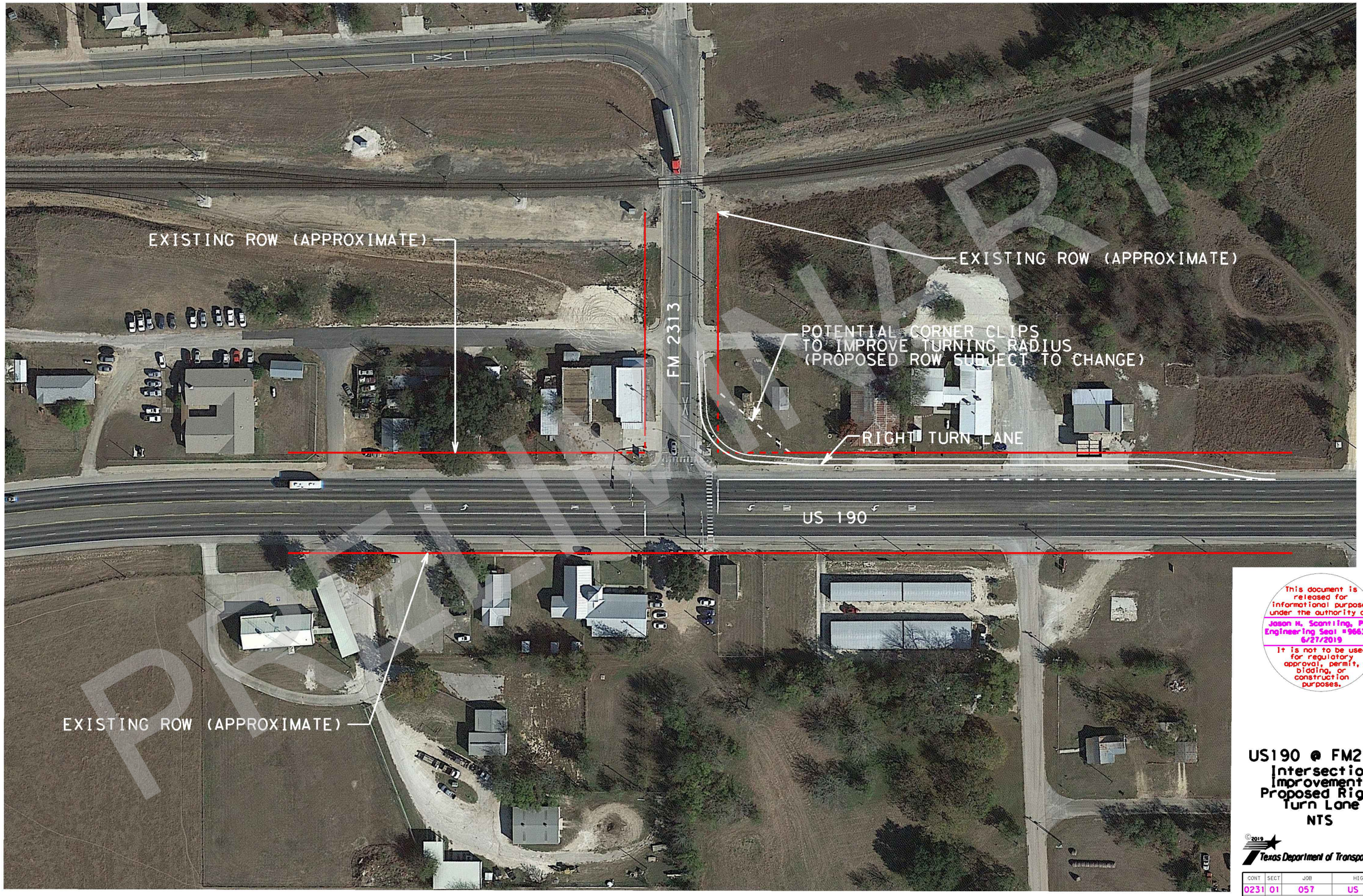

PRELIMINARY

This document is released for informational purposes under the authority of:
Jason H. Scantling, P.E.
Engineering Seal #96633
6/27/2019
It is not to be used for regulatory approval, permit, bidding, or construction purposes.

US190 @ FM2313 Intersection Improvements Proposed Right Turn Lane

NTS

©2019
Texas Department of Transportation®

CONT	SECT	JOB	HIGHWAY
0231	01	057	US 190
DIST		COUNTY	SHEET NO.
BWD		LAMPASAS	

DATE: 6/27/2019 3:37:18 PM
FILE: ...\US 190-FM 2313 Intersection.dgn