TEXAS DEPARTMENT OF TRANSPORTATION
BROWNWOOD DISTRICT

PRELIMINARY GEOMETRIC EXHIBIT

ELIAS RMEILI, P.E. - DISTRICT ENGINEER

LAMPASAS COUNTY
US 281

CSJ 0251-06-036
FROM US 290 TO BURNETT COUNTY LINE
REHABILITATION AND WIDENING OF US 281

ROADWAY FUNCTIONAL CLASSIFICATION = URBAN PRINCIPAL ARTERIAL

DESIGN SPEED:
URBAN: 45 MPH
RURAL: 50 MPH

NET LENGTH OF PROJECT= 1.79 MILES
SCALE 1"=100'

© 2003 by TEXAS NATURAL RESOURCES INFORMATION SYSTEM

KEY MAP
NOT TO SCALE

LEGEND

- EXISTING TRAFFIC ARROW
- PROPOSED TRAFFIC ARROW
- PROPOSED ROADWAY
- PROPOSED SIDEWALK
- PROPOSED DRIVEWAY
- POSSIBLE FUTURE COUNTY ROAD
- RAISED MEDIAN

© 2019
Texas Department of Transportation

PRELIMINARY
FOR INTERIM REVIEW ONLY
NOT FOR CONSTRUCTION
CRW
Engineer: PAUL E. HARRELL
P.E. No: 84802 Date: 8/13/2019

CRW
TEXAS REGISTERED ENGINEERING FIRM: F-1741

DATE SUBMITTED:
DATE REVISED:
DATE APPROVED:

EXISTING TYPICAL SECTIONS

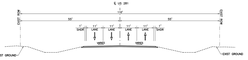

PROPOSED TYPICAL SECTIONS

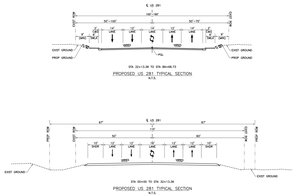
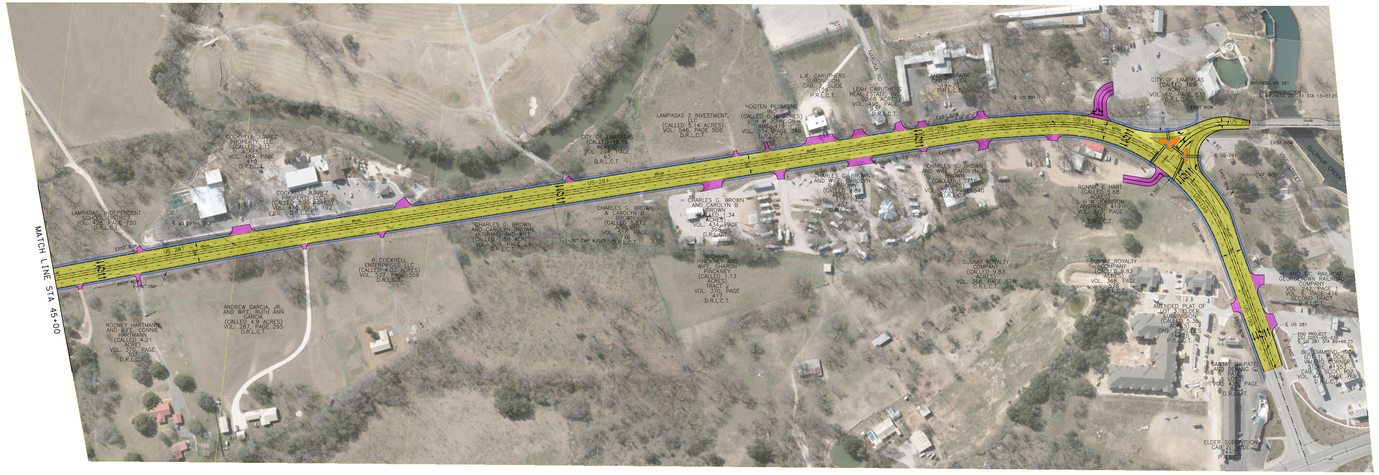
DRAFT