TxDOT Planning

SH 44 Robstown Route Study Route Options A and D and Environmental Features Map

Route Options Legend

- Potential Drainage Crossing
- Potential Interchange
- Potential Overpass
- Option A Existing ROW
- Option D Existing ROW
- Option A Potential ROW
- Option D Potential ROW

Legend

- Nueces County Airport (TxDOT)
- Cemetery (Texas Historical Commission)
- Healthcare Facility (Atkins)
- School (Texas Education Agency)
- Public Water System Well (TCEQ)
- Municipal Solid Waste Sites (TCEQ)
- Non-Priority Superfund Site (TCEQ)
- Permitted and Industrial Hazardous Waste Site (TCEQ)
- Communication Tower (FCC)
- AM Radio Tower (FCC)
- FM Radio Tower (FCC)
- Historical Markers (THC)
- Oil/Gas Well (Railroad Commission of Texas)
- Public Water System Intake (TCEQ)
- Daycare (DFPS)
- Water Wells (TWDB)
- Wastewater Outfall (TCEQ)
- Place of Worship (Google, Texas Imagery Service)
- Railroad
- Electric Transmission Line (Texas Imagery Service)
- Active Pipeline (Railroad Commission of Texas)
- Centerline Existing Runway
- Existing 3700 ft Runway
- Existing Airspace Clearance Requirement
- Existing Runway Protection Zone (Visual Approach or Non Precision Approach greater than 1 statute mile)
- Nueces County Owned Parcels (NCAD)
- Parcel (NCAD)
- City Boundary (TXDOT)
- Preliminary Floodzone (1%-Annual-Chance-Flood-Event)
- Powerline Substation (Texas Imagery Service)
- Future Development Features
- Government/Section 8 Housing (NCAD, Google)
- Intermodal Facility (Atkins)
- Historical Constraints Identified during SH44 P&FS
- Public Recreation Areas (NCAD, Texas Imagery Service)
- Wetland (USFWS NWI)
- SH44 Route Study Stakeholder Input

Imagery: NAIP 2014

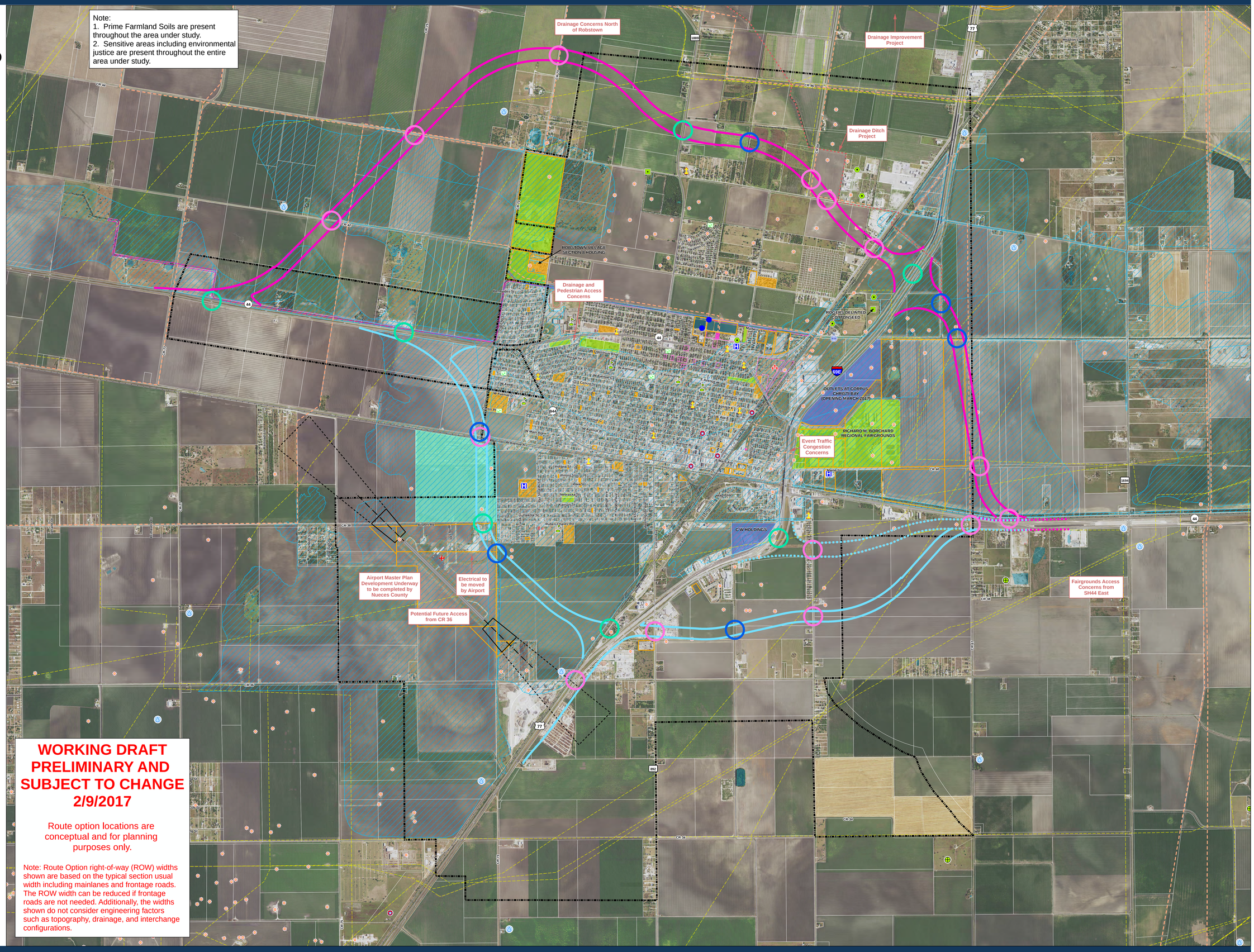

0 1,000 2,000 4,000 Feet

Texas Department of Transportation
Transportation Planning and Programming Division
Data Analysis, Mapping and Reporting Branch
February 9, 2017

Copyright 2017
Texas Department of Transportation
Notice
This map was produced for internal use with the Texas Department of Transportation. Accuracy is limited to the validity of available data as of January 27, 2017

N:\Clients\S_T\TxDOT\SH44_Robstown\gis\mXd\OpenHouse_Feb2017\SH44RR5_EnvFeat_OptsAD.mxd