Texas Department of Transportation

PUBLIC EXHIBIT - CORPUS CHRISTI DISTRICT
US 181 SAN PATRICIO COUNTY

CSJ: 0701-04-114, etc.
FROM: FM 3239 (BUDDY GANEM DR)
TO: FM 2986 (WILDCAT DR)

ROADWAY	FUNCTIONAL CLASSIFICATION	DESIGN SPEED MPH	MPH
MAIN LANES	OTHER PRINCIPAL EXPRESSWAY	50	35 - 50
FRONAGE ROAD	MAJOR COLLECTOR	30	30 - 35
RAMPS	VARIOUS RAMPS	15	15 - 30

PLAN VIEW SCALE: 1" = 100'
PROFILE VIEW SCALE: HORIZONTAL 1" = 100'
VERTICAL 1" = 10'

ROLL 1 OF 1
DATE: 11/6/2018

PREPARED BY: JACOBS ENGINEERING GROUP, INC.

NOT A BIDDING DOCUMENT

PRELIMINARY
SUBJECT TO REVISION
PLANS PRESENTED FOR REVIEW AND COMMENT
DO NOT USE FOR CONSTRUCTION PURPOSES
IT MAY BE THE SUBMITTING ENTITY

NOT A BIDDING DOCUMENT

TEXAS COUNTY MAP
NOT TO SCALE

JACOBS
JACOBS ENGINEERING GROUP INC. 1111 TOM MINTA
CORPUS CHRISTI, TEXAS 78401-2918
(512) 878-2300 FAX (512) 878-2316

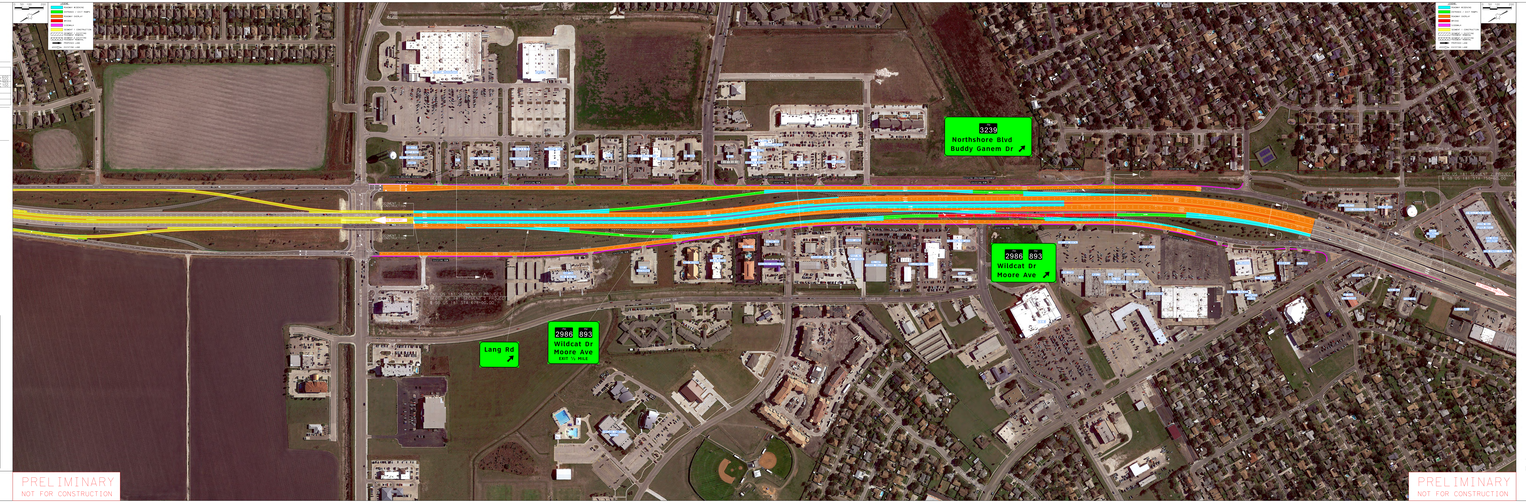
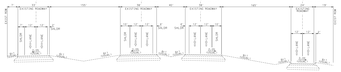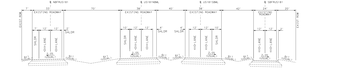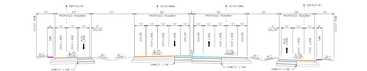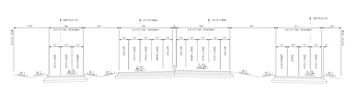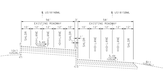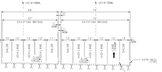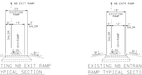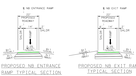
PRELIMINARY
NOT FOR CONSTRUCTION