Constraints Map

Farm-to-Market Road 1171 (FM 1171)

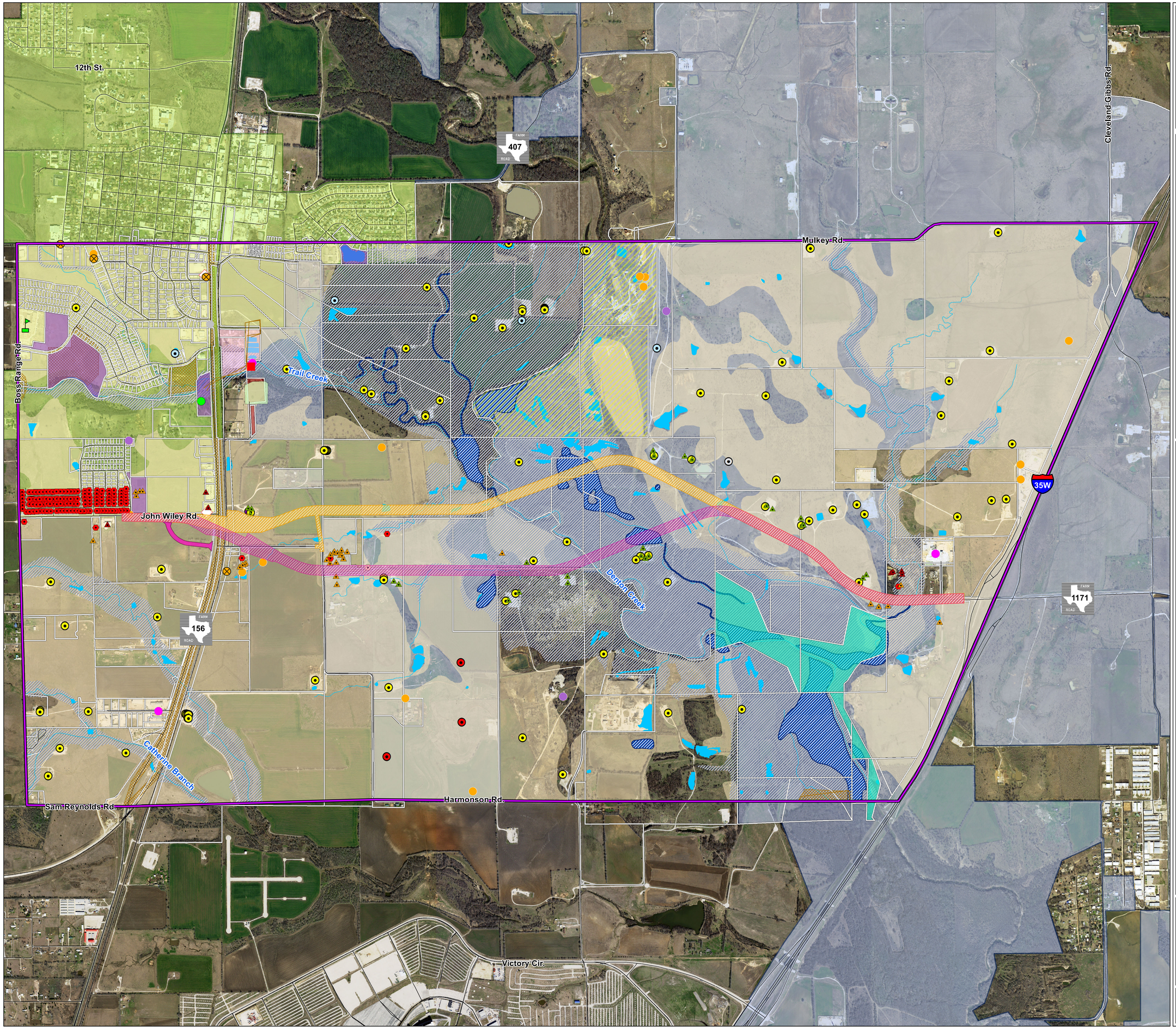

Vicinity Map

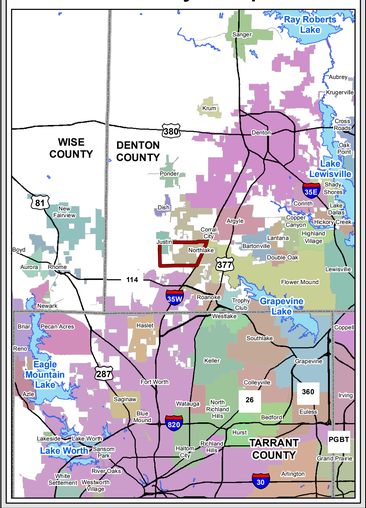

Legend

- Study Area
- Magenta Alignment
- Orange Alignment
- Centre Street Jug Handle
- Road/Highway
- Railroad
- School
- Residential Structure, Adjacent
- Commercial Structure, Adjacent
- Oil/Gas Structure, Adjacent
- Other Structure (Non-Residential/Commercial/Oil/Gas), Adjacent
- Other Structure (Non-Residential/Commercial/Oil/Gas), Potential Displacement
- Canceled / Abandoned Well Location
- Dry Hole (Well)
- Gas Well
- Oil/Gas Well
- Permitted Well Location
- Submitted Driller's Plugging Report
- Submitted Driller's Well Report
- TWDB Groundwater Well
- TCEQ Wastewater Outfall
- TCEQ Petroleum Storage Tank
- EPA National Pollutant Discharge Elimination System
- EPA SSTS Pesticide-Producing Establishment
- THC Archeological Project Line
- THC Historical Marker
- THC Cemetery
- BNSF Railway Land
- City Utilities
- Justin Cemetery Assoc. Land
- Northwest ISD Outdoor Learning Center
- Park
- USACE Land
- Parcel Boundary
- THC Archeological Project Area
- Potential Wetland
- Stream or River
- Lake or Pond
- 100-Year Floodplain
- Prime Farmland Soil or Farmland Soil of Statewide Importance
- City of Justin
- Town of Northlake

From FM 156
To
Interstate Highway 35 W
(IH 35W)

Denton County, Texas

CSJ: 1311-01-055

N
W E
S

0 600 1,200 Feet

Base Map Source: TNRIS (2015)

Map Revision Date: January 23, 2018