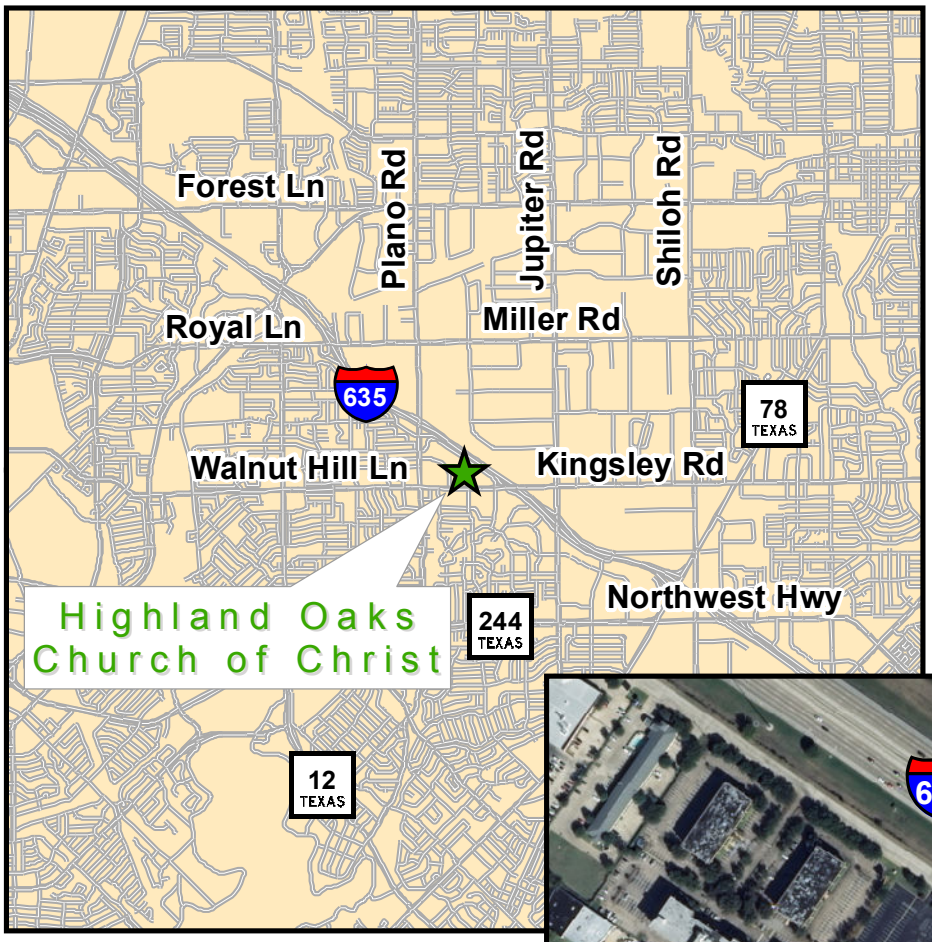

Highland Oaks Church of Christ

Interstate Highway (IH) 635
LBJ East Ultimate Project
Public Hearing

Tuesday, January 31, 2017
Open House 5:00 p.m. - 6:00 p.m.
Public Hearing Begins at 6:00 p.m.

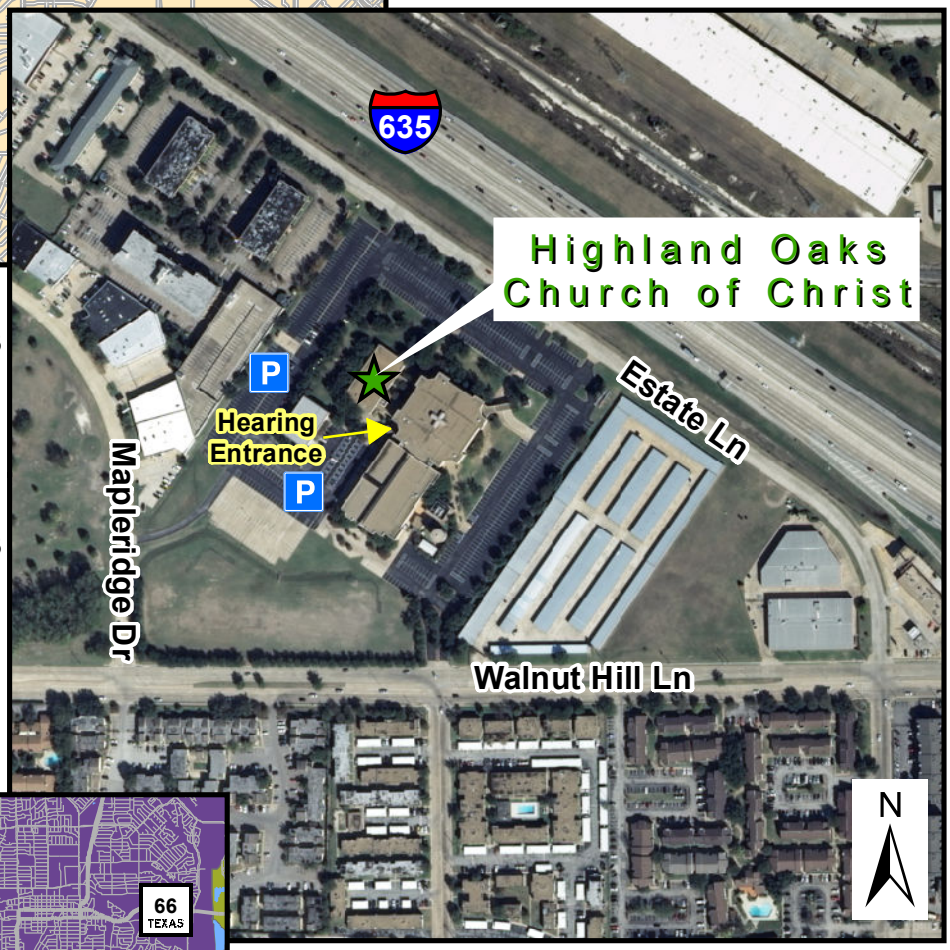

DIRECTIONS:

From Southeastbound IH 635, take Exit 13 Walnut Hill Ln./Kingsley Rd./Jupiter Rd. Travel west on Walnut Hill Ln. for 0.3 mile. Highland Oaks Church of Christ will be on the north side of Walnut Hill Ln.

From Northwestbound IH 635, take Exit 13 Jupiter Rd./Kingsley Rd./Walnut Hill Ln. Travel north on Jupiter Rd. for 0.2 mile and then west on Kingsley Rd./Walnut Hill Ln. for 0.7 mile. Highland Oaks Church of Christ will be on the north side of Walnut Hill Ln.

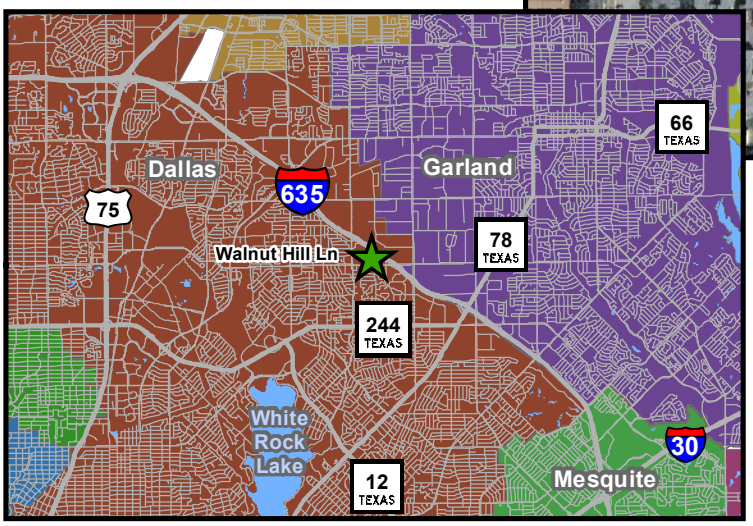

Highland Oaks
Church of Christ

10805 Walnut Hill Lane

Dallas,Texas 75238

Texas Department of Transportation

CSJs: 2374-01-137, 2374-01-180, 2374-01-183, 2374-02-053, and 2374-02-144