ROLL 1 OF 3

Texas Department of Transportation
DALLAS DISTRICT
MOHAMED K. BUR, P.E. - DALLAS DISTRICT ENGINEER

STATE HIGHWAY 34 FEASIBILITY STUDY - KAUFMAN COUNTY
BLUE CORRIDOR LAYOUT

CSJ: 0173-04-056

CORRIDOR LENGTH	8.438 MILES
FUNCTIONAL CLASSIFICATION	MULT LANE
DESIGN SPEED (RURAL)	70 MPH (60 MPH MIN)
DESIGN SPEED (URBAN)	45 MPH

LOCATION MAP

0 1M 2M 3M 4M

LEGEND

- ADMINISTRATIVE BUILDINGS
- CEMETERY
- CHURCH
- HISTORIC BRIDGES BY AGE
- HISTORIC SITE
- MOSQUE
- NEWSPAPER
- PUBLIC/CELL/TEMPL TOWER
- QUARRY
- SCHOOL
- WATER TANK
- WATER TREATMENT PLANT
- WELL FIELD
- TANK USED FOR FARMING
- LANDFILL
- PARK
- PRISONS
- RAILROAD/SIDINGS
- KAUFMAN CITY LIMITS
- ETJ LIMITS
- POLITICAL SUBDIVISIONS
- FLOODPLAIN
- FLOODWAY
- HWY 34 BRIDGE (BY OTHERS)

PRELIMINARY
SUBJECT TO CHANGE

PROPERTY OF TEXAS DEPARTMENT OF TRANSPORTATION
PROJECT MANAGER: MOHAMED K. BUR, P.E.
PROJECT ENGINEER: RPS
FIELD WORK COMPLETED: 11/06
DESIGN COMPLETED: 03/07 (DRAFT)
REVIEWED:

DRAWINGS IN THIS REVIEW ONLY ARE NOT TO BE USED FOR CONSTRUCTION PURPOSES UNLESS SIGNED

RPS
1610 Freeway, Suite 280
Plano, Texas, 75024
T 972.202.4240
Texas PE Firm Reg. #F-439
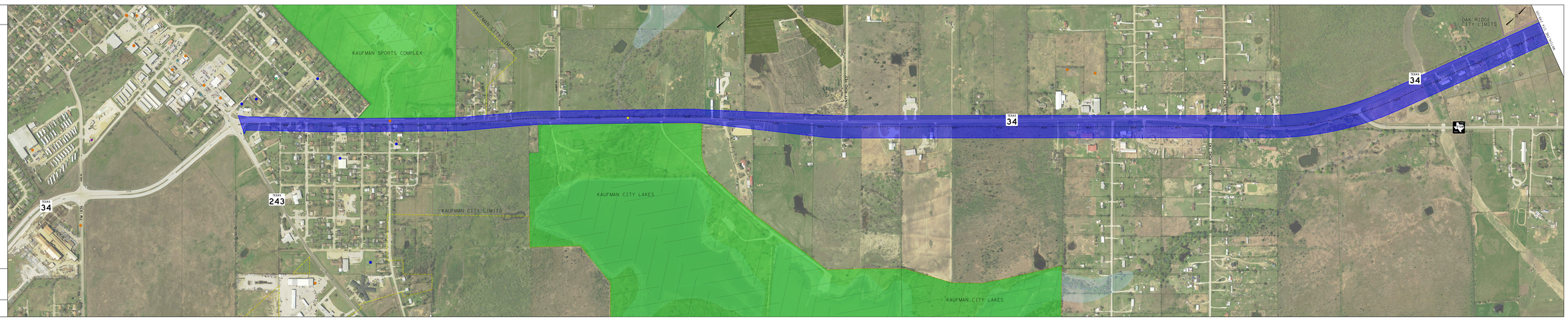
© 2008 by Texas Department of Transportation
DISTRIBUTION OR COPYING PROHIBITED
ALL RIGHTS RESERVED