ROLL 2 OF 3

Texas Department of Transportation
DALLAS DISTRICT
MOHAMED K. BUR, P.E. - DALLAS DISTRICT ENGINEER

STATE HIGHWAY 34 FEASIBILITY STUDY - KAUFMAN COUNTY
BLUE CORRIDOR: LATOUR

CSJ: 0173-04-096

CORRIDOR LENGTH	8.48 MILES
FUNCTIONAL CLASSIFICATION	MULTI LANE - RURAL PRINCIPAL ARTERIAL
DESIGN SPEED (RURAL)	55 MPH-60 MPH MOH
DESIGN SPEED (URBAN)	45 MPH

LOCATION MAP

LEGEND

- ADMINISTRATIVE BUILDINGS
- CEMETERY
- CHURCH
- HISTORIC BRIDGES BY AGE
- HISTORIC SITE
- MILITARY
- MOSQUE
- NATIONAL/CELLULAR TOWER
- QUARRY
- RANCH
- WATER TOWER
- WATER TREATMENT PLANT
- WELL FIELD
- LAND USED FOR FARMING
- LANDFILL
- PARK
- PRISONS
- RECREATIONAL
- RAILROAD CROSSING
- RAILROAD CITY LIMITS
- ROAD CITY LIMITS
- PUBLIC LAND CITY LIMITS
- FLOODPLAIN
- FLOOD BRIDGE (BY OTHERS)

PRELIMINARY
SUBJECT TO CHANGE

THE PRELIMINARY DRAWINGS HAVE BEEN PREPARED BY AN ENTITY NOT LICENSED BY TEXAS DOT.

FIELD WORK COMPLETED: 11/06
DESIGN COMPLETED: 11/06
DESIGN FORMAT VERSION: 2020

REVIEWED TO THE REVISION DATE AND IS NOT ACCEPTED AS THE OFFICIAL RECORD OF THE COUNTY CLERK'S OFFICE.

RPS
1610 Freeway, Suite 280
Plano, Texas, 75074
T 972.202.4240
Texas Reg Eng. #F-439
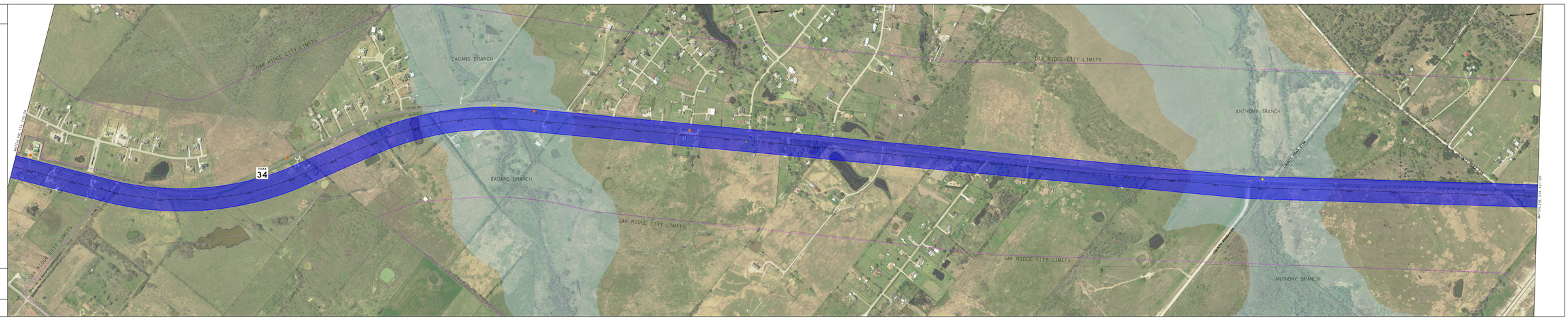
© 2018 Texas Department of Transportation
(512) 463-8630 All rights reserved