ROLL 3 OF 3

Texas Department of Transportation
DALLAS DISTRICT
MOHAMED K. BUR, P.E. - DALLAS DISTRICT ENGINEER

STATE HIGHWAY 34 FEASIBILITY STUDY - KAUFMAN COUNTY
RULE CORRIDOR LAYOUT

CSJ: 0173-04-096

CORRIDOR LENGTH	8.68 MILES
FUNCTIONAL CLASSIFICATION	MULTI LANE
DESIGN SPEED (RURAL)	55 MPH-60 MPH NOW
DESIGN SPEED (URBAN)	45 MPH

LOCATION MAP

0 1MI 2MI 3MI 4MI

LEGEND

- ADMINISTRATIVE BUILDINGS
- CEMETERY
- CHURCH
- HISTORIC BRIDGES BY AGE
- HISTORIC SITE
- MILEPOST
- MOSQUE
- NATIONAL/LOCAL/CEMAL TOWER
- QUARRY
- RANCH
- WATER TOWER
- WATER TREATMENT PLANT
- WELL FIELD
- LANE USED FOR FARMING
- LANDFILL
- PARK
- PRISONS
- RECREATIONAL/SPORTS
- RAILROAD CITY LIMITS
- OAK RIDGE CITY LIMITS
- POST OAK BEND CITY LIMITS
- TERRELL CITY LIMITS
- FLOODPLAIN
- FLOOD BRIDGE (BY OTHERS)

PRELIMINARY
SUBJECT TO CHANGE

PRELIMINARY PLANS PREPARED BY OR UNDER THE SUPERVISION OF:

PHILIP MOTL, P.E.	11/06
SEAL (SIGNATURE)	DATE

AUSTIN

DRAWING IS FOR REVIEW ONLY AND IS NOT TO BE USED FOR CONSTRUCTION OR CONTRACTING

RPS

1610 Freeman, Suite 280
Plano, Texas, 75024
T 972.202.4240
Texas Reg Eng. 4549
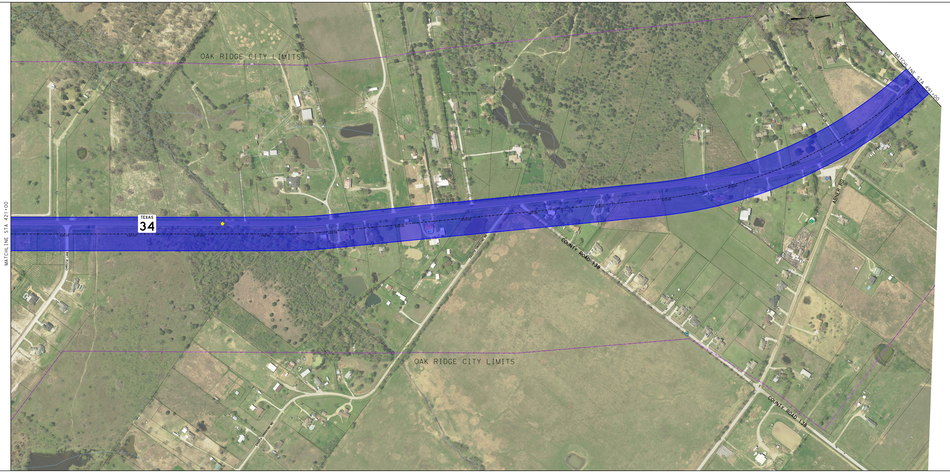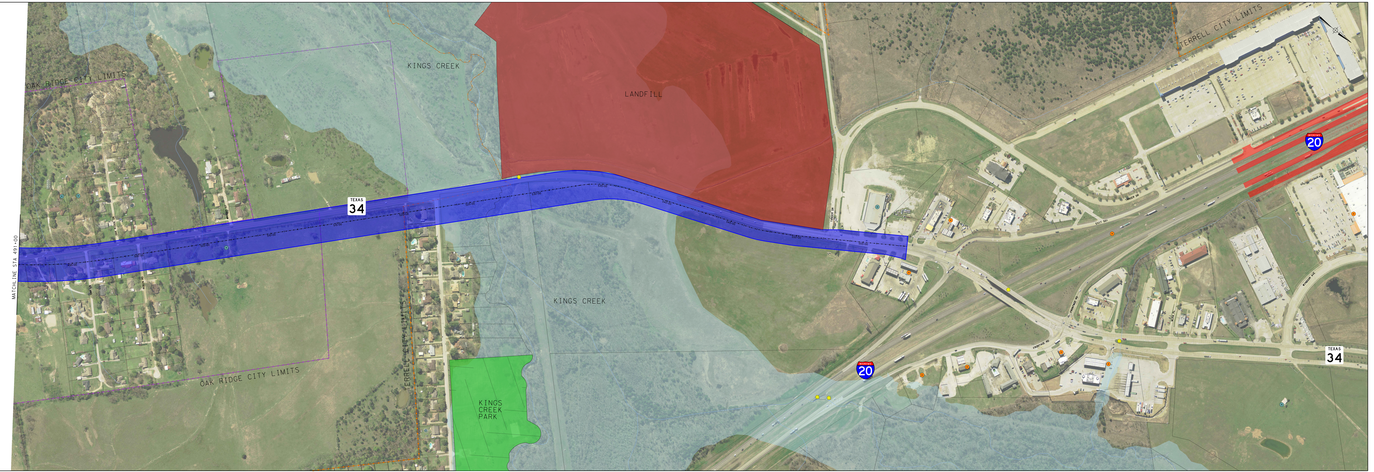
© 2018 by Texas Department of Transportation
(512) 463-8630 All rights reserved