ROLL 1 OF 4

Texas Department of Transportation
DALLAS DISTRICT
MOHAMED K. BUR, P.E. - DALLAS DISTRICT ENGINEER

STATE HIGHWAY 34 PRELIMINARY LAYOUT - KAUFMAN COUNTY
SHOWN CORRIDOR LAYOUT
CSJ: 0173-04-096

CORRIDOR LENGTH	11.89 MILES
FUNCTIONAL CLASSIFICATION	MULTI LANE
DESIGN SPEED (RURAL)	70 MPH (60 MPH MIN)
DESIGN SPEED (URBAN)	45 MPH

LOCATION MAP

LEGEND

- ADMINISTRATIVE BUILDINGS
- CEMETERY
- CHURCH
- HISTORIC BRIDGES BY AGE
- HISTORIC SITE
- MILEPOST
- MOTEL
- MUNICIPAL/CELL/TIMM TOWER
- QUARRY
- RANCH
- WATER TWP
- WATER TREATMENT PLANT
- WELL
- WELL FIELD
- AREA FOR FUTURE FARMING
- LANDFILL
- LAKE
- PARKING
- RECREATIONAL/SPORTS
- KAUFMAN CITY LIMITS
- ROW CITY LIMITS
- POLL ROW CITY LIMITS
- ETJ CITY LIMITS
- FLOODPLAIN
- FAR OD BRIDGE (BY OTHERS)

PRELIMINARY
SUBJECT TO CHANGE

PRELIMINARY PLANS PREPARED BY OR UNDER THE SUPERVISION OF:

POLLIE MONE, KAUFMAN — 11/06
SCOTT TIMMONS, KAUFMAN — 11/06
KEVIN TIMMONS, KAUFMAN — 11/06

REVIEWED BY TXDOT

REVIEWED FOR REVISION ONLY AND IS NOT RESPONSIBLE FOR THE ACCURACY OF THE PRELIMINARY PLANS

RPS
1610 Freeman, Suite 280
Plano, Texas, 75024
T 972.202.4240
Texas Reg Eng. #F-439
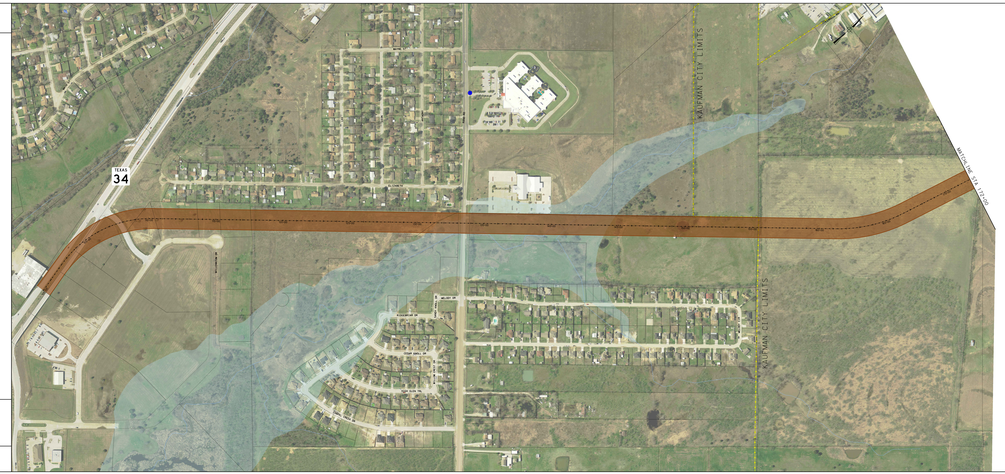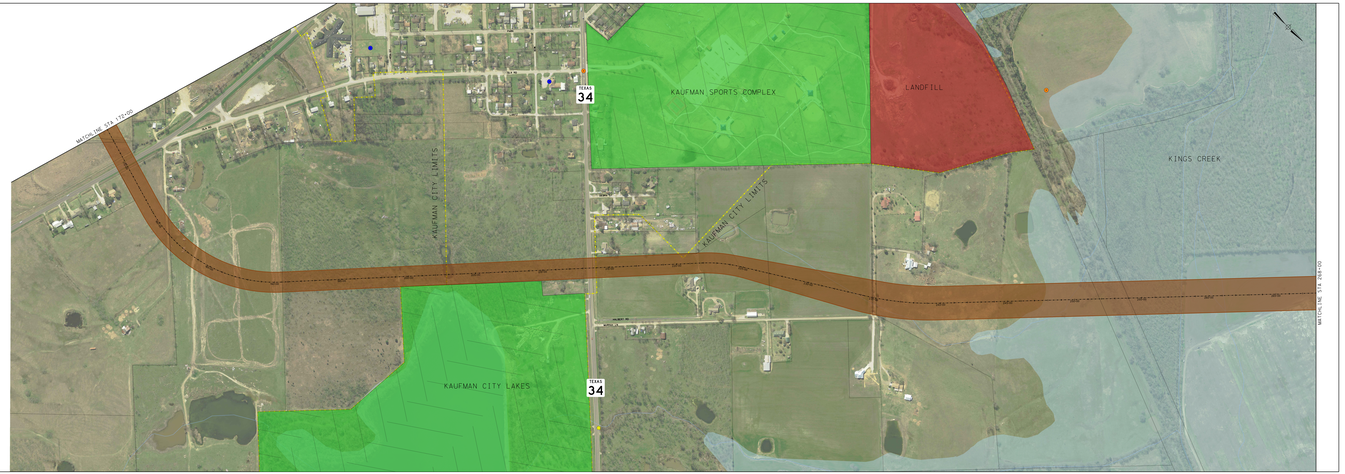
© 2018 by Texas Department of Transportation
Unauthorized use prohibited. All rights reserved.