ROLL 2 OF 4

Texas Department of Transportation
DALLAS DISTRICT
MOHAMED K. BUR, P.E. - DALLAS DISTRICT ENGINEER

STATE HIGHWAY 34 FEASIBILITY STUDY - KAUFMAN COUNTY
GREEN CORRIDOR LAYOUT

CSJ: 0173-04-096

CORRIDOR LENGTH	9.99 MILES
FUNCTIONAL CLASSIFICATION	MULT LANE
DESIGN SPEED (RURAL)	70 MPH-80 MPH MOH
DESIGN SPEED (URBAN)	45 MPH

LOCATION MAP

0 1MI 2MI 3MI 4MI

LEGEND

- ADMINISTRATIVE BUILDINGS
- CEMETERY
- CHURCH
- HISTORIC BRIDGES BY AGE
- HISTORIC SITE
- MOTEL
- SCHOOL
- WIRELESS/CELLULAR TOWER
- QUARRY
- RANCH
- WATER TOWER
- WATER TREATMENT PLANT
- WELL SITE
- TANK SITES FOR FUMIGNG
- LANDFILL
- PARK
- PRISONS
- RAILROAD CROSSINGS
- RAILROADS (1-TRACK)
- RAILROADS (2-TRACK)
- REGULAR NON-CITY LIMITS
- REGULAR CITY LIMITS
- FLOODPLAIN
- FLOOD BRIDGE (BY OTHERS)

PRELIMINARY
SUBJECT TO CHANGE

PREPARED UNDER THE SUPERVISION OF AND PRELIMINARY LAYOUT PREPARED BY:

FIELD WORK COMPLETE:	11/06
DESIGN COMPLETE:	03/07
DESIGN TERMINOLOGY/DATE:	03/07

8/20/08

PRELIMINARY LAYOUT REVIEW ONLY AND IS NOT TO BE USED FOR CONSTRUCTION PURPOSES UNTIL FINAL PLANS ARE

RPS

1610 Freeman, Suite 280
Plano, Texas, 75024
T 972.202.4240
Texas PE Firm Reg. 14149
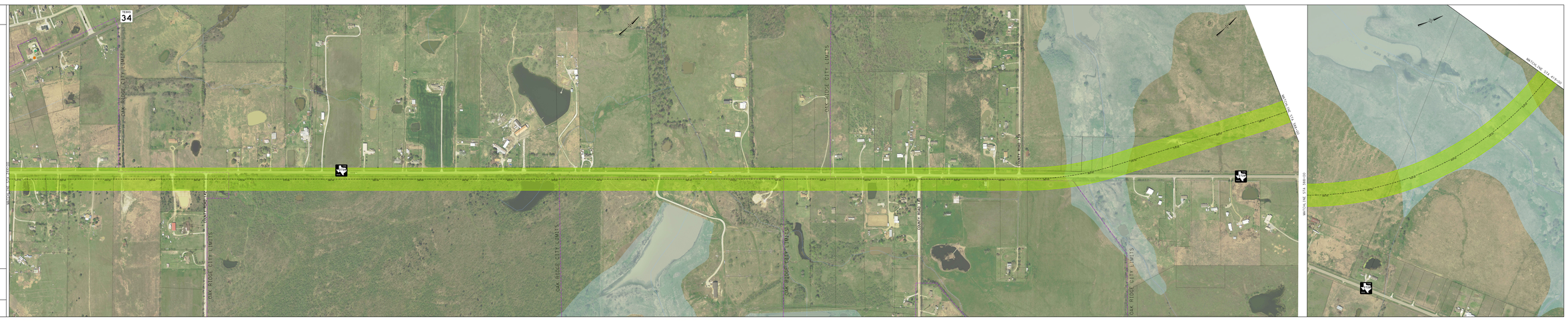
© 2008 Texas Department of Transportation
(512) 416-1260 All rights reserved