ROLL 4 OF 4

Texas Department of Transportation
DALLAS DISTRICT
MOHAMED K. BUR, P.E. - DALLAS DISTRICT ENGINEER

STATE HIGHWAY 34 FEASIBILITY STUDY - KAUFMAN COUNTY
GREEN CORRIDOR LAYOUT

CSJ: 0173-04-094

CORRIDOR LENGTH	16.99 MILES
FUNCTIONAL CLASSIFICATION	MULT LANE
DESIGN SPEED (RURAL)	50 MPH-60 MPH NOW
DESIGN SPEED (URBAN)	45 MPH

LOCATION MAP

LEGEND

- ADMINISTRATIVE BUILDINGS
- AIRPORT
- CEMETERY
- CHURCH
- HISTORIC BRIDGES BY AGE
- HISTORIC SITE
- MILITARY
- MINE
- MISC. COM/CELL/FIRWL TOWER
- QUARRY
- RANCH
- WATER TOWER
- WATER TREATMENT PLANT
- WELL
- SAND PIT
- LAND USED FOR FARMING
- LANDFILL
- PARK
- PRISONS
- RAILROADS/CABOOSES
- RAILWAYS (1 LINE/TRACK)
- RAILWAYS (2 LINE/TRACK)
- REAL CORP. CITY LIMITS
- REAL CORP. ETJ LIMITS
- FLOODPLAIN
- FLOOD BRIDGE (BY OTHERS)

PRELIMINARY
SUBJECT TO CHANGE

PRELIMINARY PLANS PREPARED BY OR UNDER THE SUPERVISION OF:

PHILLIP MOSS, SUPERVISOR	11/2020
KEVIN TORRES, ENGINEER	11/2020

DATE

DRAWING IS FOR REVIEW ONLY AND IS NOT INTENDED FOR CONSTRUCTION, BIDDING OR CONVEYANCE

RPS
1610 Ferguson, Suite 280
Plano, Texas 75024
T 972.202.4240
Texas PE Firm Reg. 14548
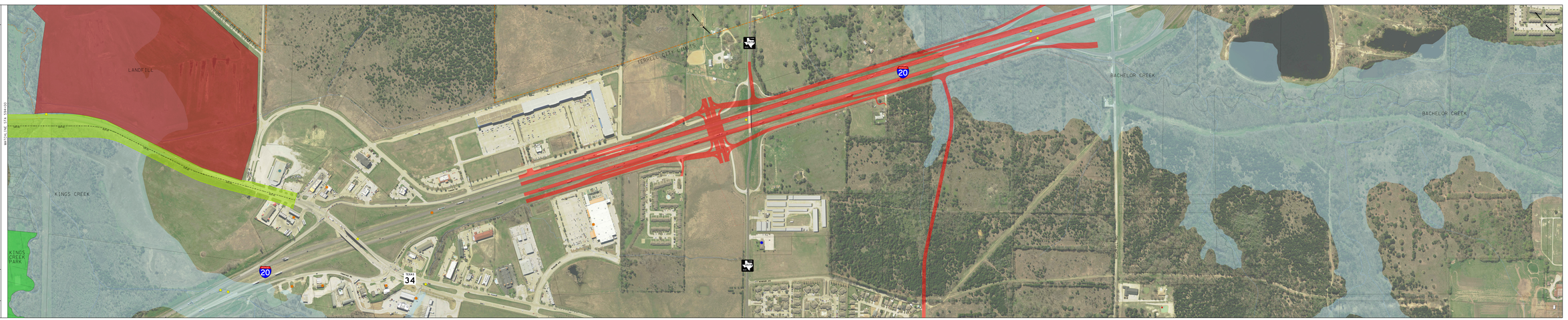
© 2018 Texas Department of Transportation
(512) 463-8630 All rights reserved