ROLL 2 OF 4

Texas Department of Transportation
DALLAS DISTRICT
MOHAMED K. BUR, P.E. - DALLAS DISTRICT ENGINEER

STATE HIGHWAY 34 FEASIBILITY STUDY - KAUFMAN COUNTY
SAINT ELYE CORRIDOR: LATONY

CSJ: 0173-04-096

CORRIDOR LENGTH:	16.75 MILES
FUNCTIONAL CLASSIFICATION:	MULT LANE - NON-DIVIDED
DESIGN SPEED (RURAL):	50 MPH-60 MPH (ADV)
DESIGN SPEED (URBAN):	45 MPH

LOCATION MAP

LEGEND

- ADMINISTRATIVE BUILDINGS
- CEMETERY
- CHURCH
- DWELLINGS
- HISTORIC BRIDGES BY AGE
- HISTORIC SITE
- MINE
- MOTEL
- RADIO/CELL/COMM. TOWER
- QUARRY
- SCHOOL
- WATER TOWER
- WATER TREATMENT PLANT
- WELL
- LAND USED FOR FARMING
- LANDFILL
- PARK
- PIPELINE
- RAILROAD/SIDINGS
- RAILROAD CITY LIMITS
- POST OAK BEND CITY LIMITS
- POST OAK BEND ETJ LIMITS
- FLOODPLAIN
- FLOOD BRIDGE (BY OTHERS)

PRELIMINARY
SUBJECT TO CHANGE

PRELIMINARY PLANS PREPARED BY OR UNDER THE SUPERVISION OF:

FULLER MICHAEL ALAN	11/06/
GLEN, TERRELL KIRK,P.E.	11/06/

RELEASED

PRELIMINARY PLANS RELEASED ONLY FOR REVIEW AND DO NOT CONSTITUTE A CERTIFICATION OF ACCURACY OR CONSTRUCTABILITY

RPS
1610 Freeway, Suite 280
Plano, Texas, 75074
T 972.202.4240
Texas Reg Eng. #F-439
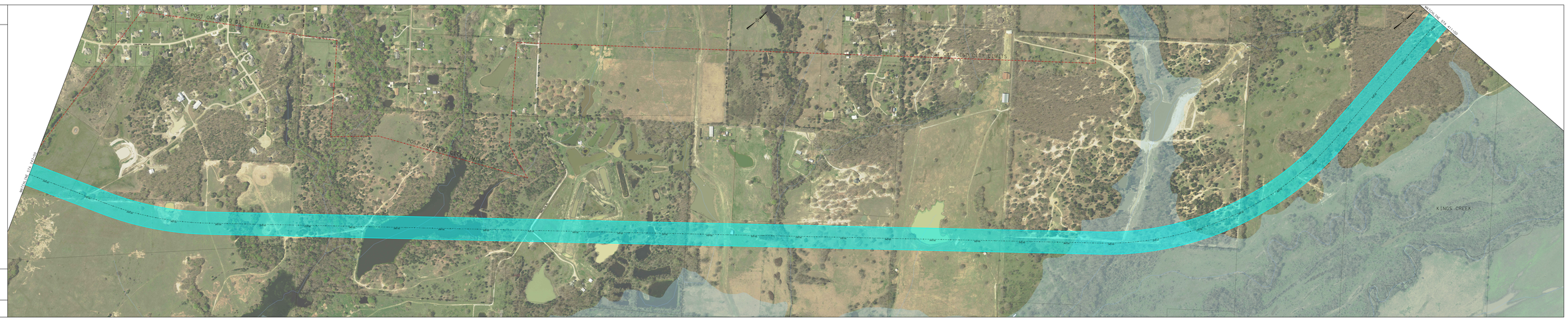
© 2018 by Texas Department of Transportation
(512) 463-8630 ALL RIGHTS RESERVED