ROLL 3 OF 4

Texas Department of Transportation
DALLAS DISTRICT
MOHAMED K. BUR, P.E. - DALLAS DISTRICT ENGINEER

STATE HIGHWAY 34 PRAIRIEVILLE STUDY - KAUFMAN COUNTY
SAINT ELEX CORRIDOR: LATONIA

CSJ: 0173-04-056

CORRIDOR LENGTH	16.75 MILES
FUNCTIONAL CLASSIFICATION	MULTI LANE
DESIGN SPEED (RURAL)	55 MPH-60 MPH (ACH)
DESIGN SPEED (URBAN)	45 MPH

LOCATION MAP

LEGEND

- ADMINISTRATIVE BUILDINGS
- CEMETERY
- CHURCH
- HISTORIC BRIDGES BY AGE
- HISTORIC SITE
- MILITARY
- MUSEUM
- NATIONAL/CULTURAL TOWER
- QUARRY
- RANCH
- WATER CREEK
- WATER TREATMENT PLANT
- WATER WELL
- LAND USED FOR FARMING
- LANDFILL
- PARK
- PRISONS
- RESTAURANTS
- RAILROADS (TRACKS)
- RAILROAD (TRACKS) ABANDONED
- REAL ESTATE TRACTS
- FLOODPLAIN
- FLOODPLAIN (BY OTHERS)

PRELIMINARY
SUBJECT TO CHANGE

PROFILES & CROSS SECTIONS PREPARED BY OR UNDER THE DIRECT SUPERVISION OF:

PHILLIP MICHAEL ALMANZA	11/08/
KEVIN THOMAS HOBLITZELL	11/08/

RELEASED FOR REVIEW ONLY AND IS NOT INTENDED FOR CONSTRUCTION, BIDDING OR PERMIT PURPOSES.

RPS

1610 Freeman, Suite 280
Plano, Texas, 75024
T 972.202.4240
Texas Reg Eng. #F-439
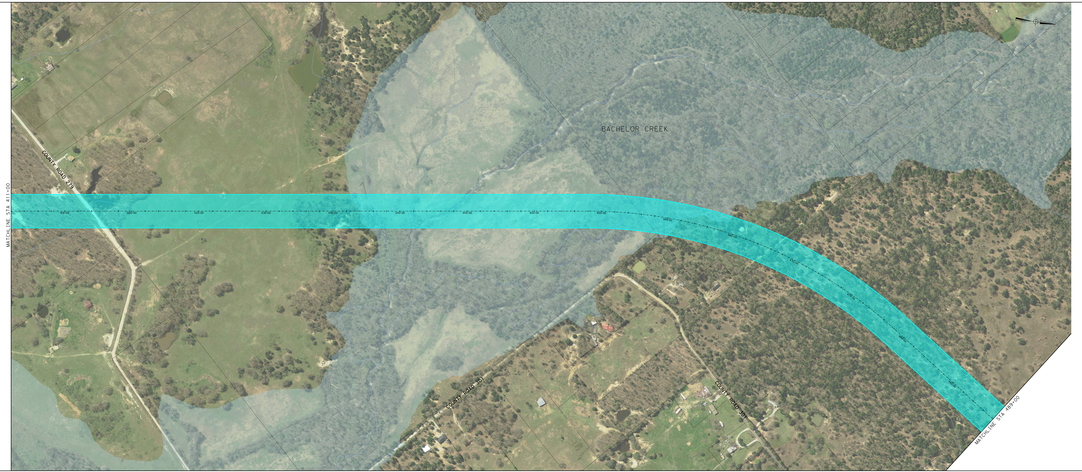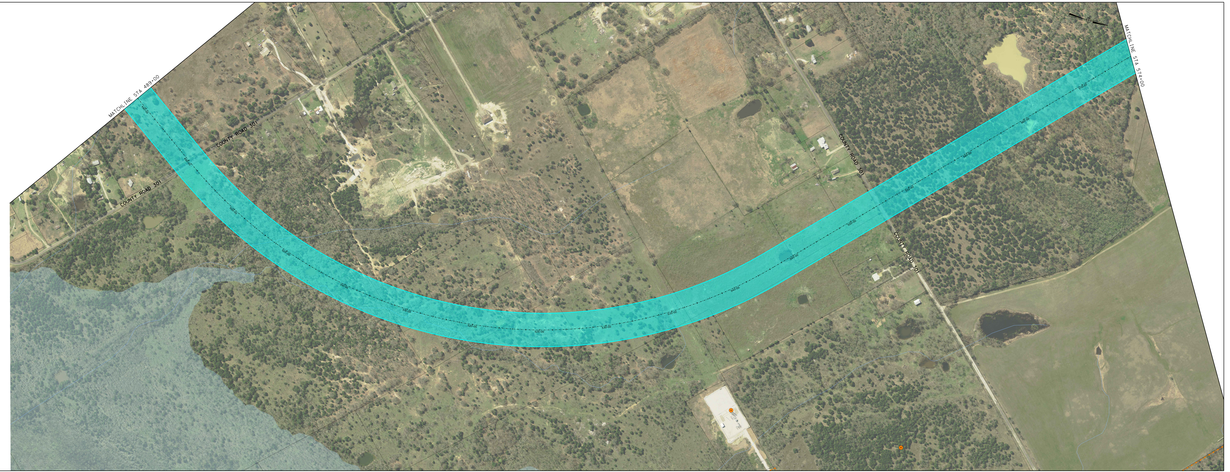
© 2018 Texas Department of Transportation
(512) 463-8630 All rights reserved