ROLL 4 OF 4

Texas Department of Transportation
DALLAS DISTRICT
MOHAMED K. BUR, P.E. - DALLAS DISTRICT ENGINEER

STATE HIGHWAY 34 PRELIMINARY STUDY - KAUFMAN COUNTY
LIGHT BLUE CORRIDOR LAYOUT

CSJ: 0173-04-094

CORRIDOR LENGTH	16.75 MILES
FUNCTIONAL CLASSIFICATION	MULT LANE
DESIGN SPEED (RURAL)	70 MPH-100 MPH ACHI
DESIGN SPEED (URBAN)	45 MPH

LOCATION MAP

0 1M 2M 3M 4M

LEGEND

- ADMINISTRATIVE BUILDINGS
- CEMETERY
- CHURCH
- HISTORIC BRIDGES BY AGE
- HISTORIC SITE
- MILEPOST
- MOSQUE
- NEWS/TELEVISION/CELL TOWER
- QUARRY
- RANCH
- WATER TANK
- WATER TREATMENT PLANT
- WELL SITE
- WIND TURBINES
- LAND USED FOR FARMING
- LANDFILL
- PARK
- PRISONS
- RAILROAD CROSSINGS
- RAILROADS (1 LINE/TRACK)
- ROADS (1 LINE/LANE, 2 LINES/LIMITS)
- ROAD LANE NEW SITE LIMITS
- ROAD LANE NEW SITE LIMITS
- FLOODPLAIN
- FLOOD BRIDGE (BY OTHERS)

PRELIMINARY
SUBJECT TO CHANGE

THIS PRELIMINARY DRAWING WAS PREPARED BY AN ENTITY NOT LICENSED BY THE TBPELS

PROJECT MANAGER:	[illegible]
DESIGN TEAM LEADER:	[illegible]
DESIGN TEAM MEMBER:	[illegible]

AS-BUILT

DRAWING IS FOR REVIEW ONLY AND IS NOT FOR CONSTRUCTION OR RECORDING PURPOSES

RPS
1610 Freeman, Suite 280
Plano, Texas, 75024
T 972.202.4240
Texas PE Firm Reg. 14124
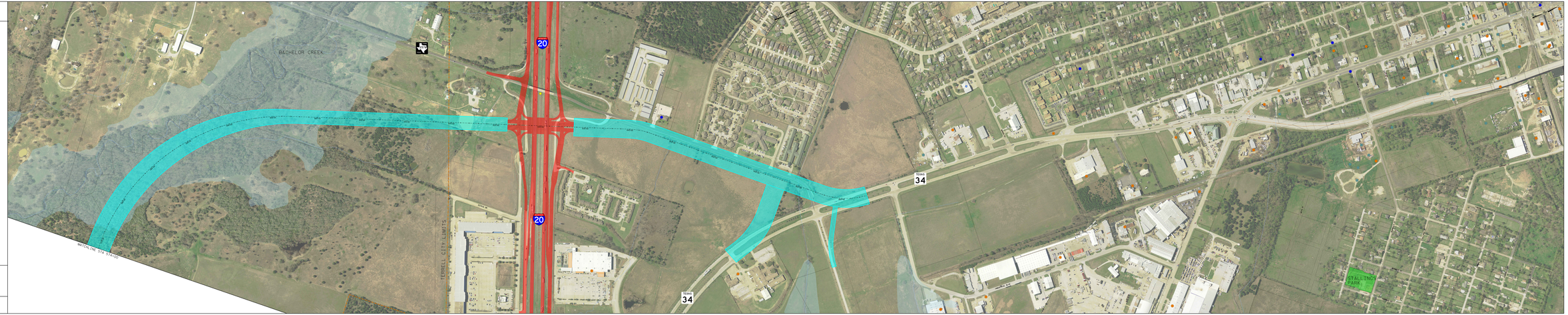
© 2018 Texas Department of Transportation
(512) 463-8630 All rights reserved