ROLL 3 OF 5

Texas Department of Transportation
DALLAS DISTRICT
MOHAMED K. BUR, P.E. - DALLAS DISTRICT ENGINEER

STATE HIGHWAY 34 FEASIBILITY STUDY - KAUFMAN COUNTY
ORANGE CORRIDOR LAYOUT

CSJ: 0173-04-096

CORRIDOR LENGTH	14.86 MILES
FUNCTIONAL CLASSIFICATION	MULTI LANE
DESIGN SPEED (RURAL)	70 MPH (60 MPH MIN)
DESIGN SPEED (URBAN)	45 MPH

LOCATION MAP

LEGEND

- ADMINISTRATION BUILDINGS
- CEMETERY
- CHURCH
- HOUSES (BRIDGES BY AGE)
- HISTORIC SITE
- SCHOOL
- MUSEUM
- RADIO/TELEVISION/CELL TOWER
- QUARRY
- WELL
- WATER TOWER
- WATER TREATMENT PLANT
- BRIDGE
- CONVEYANCE
- LAND USED FOR FARMING
- LANDFILL
- PARK
- PIPELINE
- PUBLIC UTILITIES
- RAILROAD LITTLE CREEK
- RIVER, LAKE, POND, SEEP
- REAL ESTATE NOTE SITE LIMITS
- FLOODPLAIN (BY OTHERS)
- FLOODWAY
- NEW BRIDGE (BY OTHERS)

PRELIMINARY
SUBJECT TO CHANGE

THIS PLAN IS UNDER PREPARATION BY AN ENGINEER OF THE TEXAS DEPARTMENT OF TRANSPORTATION

PHILLIP MICHAEL ALVARADO — 11/06/2018
GEORGE TERRELL HAWLEY III — 11/06/2018

REVISIONS

REVISIONS 1-5 FOR REVIEW ONLY AND DO NOT INCLUDE ALL CHANGES REQUIRED BY THE STRATEGIC PARTNERS

RPS
1610 Freeman, Suite 280
Plano, Texas, 75074
T 972.202.4240
Texas PE Firm Reg. #F-439
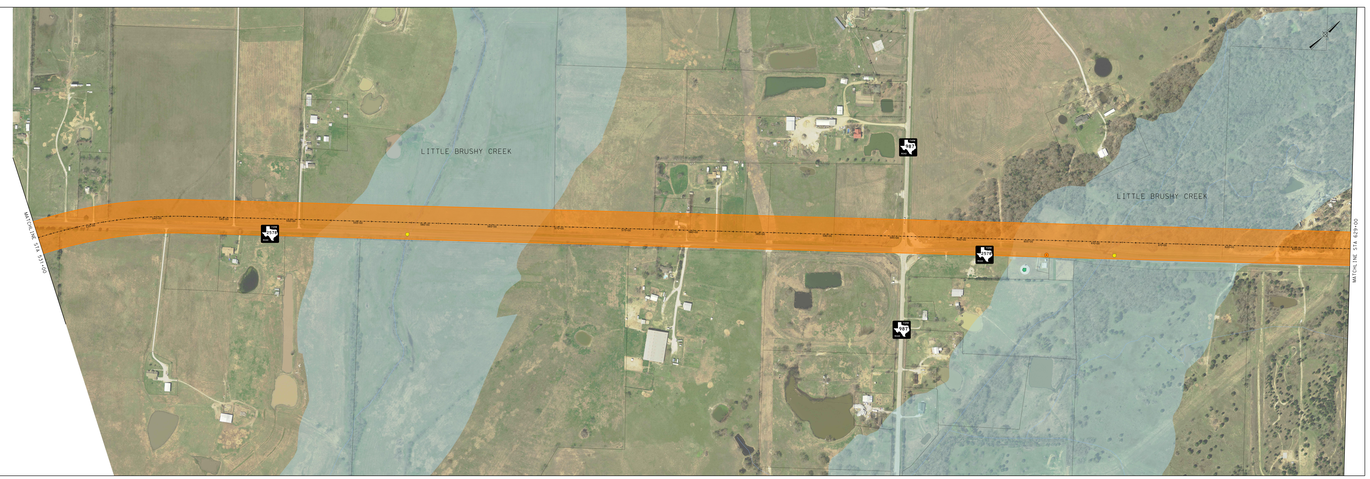
© 2018 Texas Department of Transportation
Texas Department of Transportation - All rights reserved