ROLL 2 OF 4

Texas Department of Transportation
DALLAS DISTRICT
MOHAMED K. BUR, P.E. - DALLAS DISTRICT ENGINEER

STATE HIGHWAY 34 FEASIBILITY STUDY - KAUFMAN COUNTY
FOUR CORRIDOR LAYOUT

CSJ: 0173-04-006

CORRIDOR LENGTH	11.11 MILES
FUNCTIONAL CLASSIFICATION	MULTI LANE
DESIGN SPEED (RURAL)	70 MPH (60 MPH MIN)
DESIGN SPEED (URBAN)	45 MPH

LOCATION MAP

0 1000 2000 3000 4000

LEGEND

- ADMINISTRATIVE BUILDINGS
- BANK
- CEMETERY
- CHURCH
- HISTORIC BRIDGES BY AGE
- HISTORIC SITE
- HOTEL
- MOTEL
- MUSEUM
- PUBLIC/LOCAL/CRIMINAL TOWER
- QUARRY
- RANCH
- WATER TOWER
- WATER TREATMENT PLANT
- WELL FIELD
- USED FOR FARMING
- LANDFILL
- PARK
- PRISONS
- RAILROAD CROSSING
- RAILROAD CITY LIMITS
- RIVER CITY LIMITS
- RURAL COUNTY LINE CITY LIMITS
- FLOODPLAIN
- FLOOD BRIDGE (BY OTHERS)

PRELIMINARY
SUBJECT TO CHANGE

THE CONTENTS OF THIS DOCUMENT ARE PRELIMINARY AND SUBJECT TO CHANGE.

FILE NAME:	0173_04_006.dgn
CELL NAME:	34_FEASIBILITY_STUDY_FOUR_CORRIDOR_LAYOUT
SCALE:	1:1
DESIGN FILE:	0173_04_006.dgn
DATE:	8/22/2018

DRAWING IS FOR REVIEW ONLY AND IS NOT FOR CONSTRUCTION OR RECORDING PURPOSES

RPS
1610 Freeport, Suite 280
Plano, Texas, 75024
T 972.202.4240
Texas Reg Eng #1404
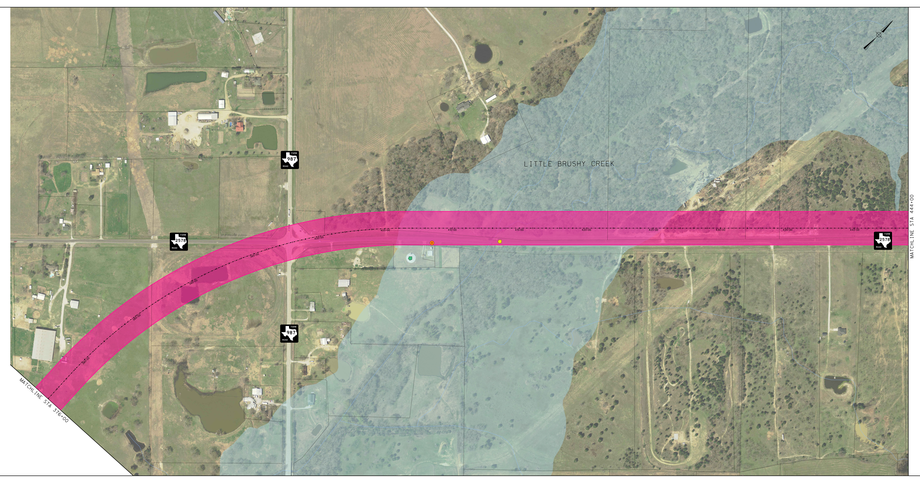
© 2018 by Texas Department of Transportation
ALL RIGHTS RESERVED