ROLL 3 OF 4

Texas Department of Transportation
DALLAS DISTRICT
MOHAMED K. BUR, P.E. - DALLAS DISTRICT ENGINEER

STATE HIGHWAY 34 FEASIBILITY STUDY - KAUFMAN COUNTY
FOUR CORRIDOR LAYOUT
CSJ: 0173-04-056

CORRIDOR LENGTH	11.11 MILES
FUNCTIONAL CLASSIFICATION	MULTI LANE
DESIGN SPEED (RURAL)	70 MPH 50 MPH MOH
DESIGN SPEED (URBAN)	45 MPH

LOCATION MAP

LEGEND

- ADMINISTRATIVE BUILDINGS
- CEMETERY
- CHURCH
- HOUSES
- BRIDGES BY AGE
- HISTORIC SITE
- SCHOOL
- MOSQUE
- TELECOM/CELLULAR TOWER
- QUARRY
- WELL
- WATER TOWER
- WATER TREATMENT PLANT
- WATER WELL
- LIVESTOCK
- CROPS USED FOR FURNING
- LANDFILL
- LAKE
- PONDS
- ROLLING COMMERCIAL
- RAILROAD CITY LIMITS
- RAILROAD CITY LIMITS
- ROLLING NON CITY LIMITS
- ROLLING NON CITY LIMITS
- FLOODPLAIN
- 100 YR BRIDGE (BY OTHERS)

PRELIMINARY
SUBJECT TO CHANGE

PROFILE PREPARED BY OR UNDER THE SUPERVISION OF:

PROJECT MANAGER: [illegible]
PROJECT MANAGER (PRINTED): [illegible]
SIGN/TITLE: [illegible]
DATE: [illegible]

REGISTERED IN THE STATE OF TEXAS ONLY AND IS NOT REGISTERED TO PRACTICE ANYWHERE ELSE IN THE UNITED STATES OF AMERICA

RPS
1610 Freeman, Suite 280
Plano, Texas, 75024
T 972.202.4240
Texas Reg Eng. 4549
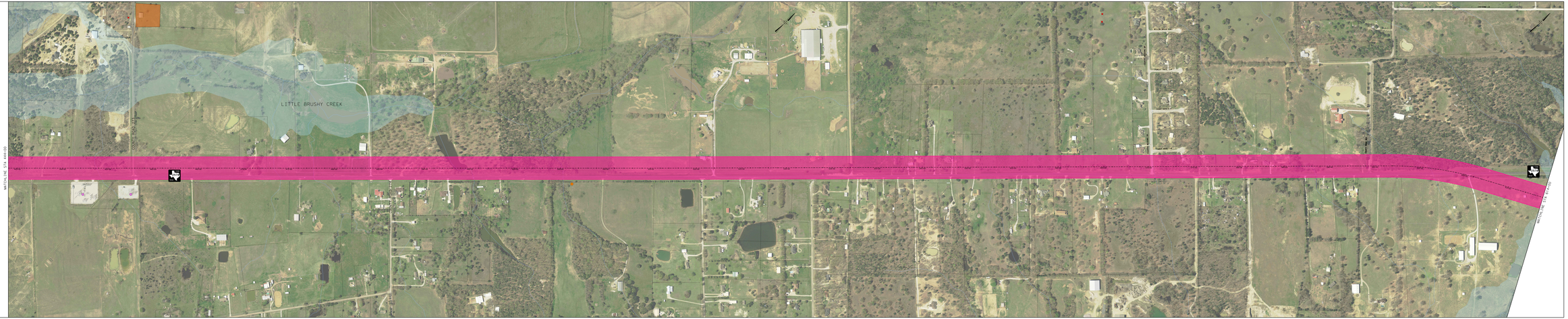
© 2018 Texas Department of Transportation
(512) 463-8630 ALL RIGHTS RESERVED