ROLL 4 OF 4

Texas Department of Transportation
DALLAS DISTRICT
MOHAMED K. BUR, P.E. - DALLAS DISTRICT ENGINEER

STATE HIGHWAY 34 FEASIBILITY STUDY - KAUFMAN COUNTY
FINAL CORRIDOR LAYOUT
CSJ: 0173-04-056

CORRIDOR LENGTH	11.11 MILES
FUNCTIONAL CLASSIFICATION	MULTI LANE
DESIGN SPEED (RURAL)	70 MPH 50 MPH MIN
DESIGN SPEED (URBAN)	45 MPH

LOCATION MAP

LEGEND

- ADMINISTRATION BUILDINGS
- CEMETERY
- CHURCHES
- HISTORIC BRIDGES BY ASE
- HISTORIC SITE
- MILITARY
- MINE
- MUNICIPAL/CELLULAR TOWER
- QUARRY
- RANCH
- WATER CREEK
- WATER TREATMENT PLANT
- WELL FIELD
- TANK USED FOR FARMING
- LANDFILL
- PARK
- PRISONS
- RECREATIONAL/SPORTS
- RAILROAD CITY LIMITS
- RAILROAD ETJ LIMITS
- REGIONAL NON FLOOD LIMITS
- FLOODPLAIN
- FLOOD BRIDGE (BY OTHERS)

PRELIMINARY
SUBJECT TO CHANGE

PRELIMINARY PLAN PREPARED BY OR UNDER THE SUPERVISION OF:

PHILIP MONE, SUPERVISOR	11/2020
KEVIN TORRES, ENGINEER	11/2020

AUSTIN

PRELIMINARY PLAN REVIEW ONLY AND IS NOT TO BE USED FOR CONSTRUCTION OR PROPERTY PURPOSES

RPS
1610 Freeway, Suite 280
Plano, Texas, 75074
T 972.202.4240
Texas PE Firm Reg. 14124
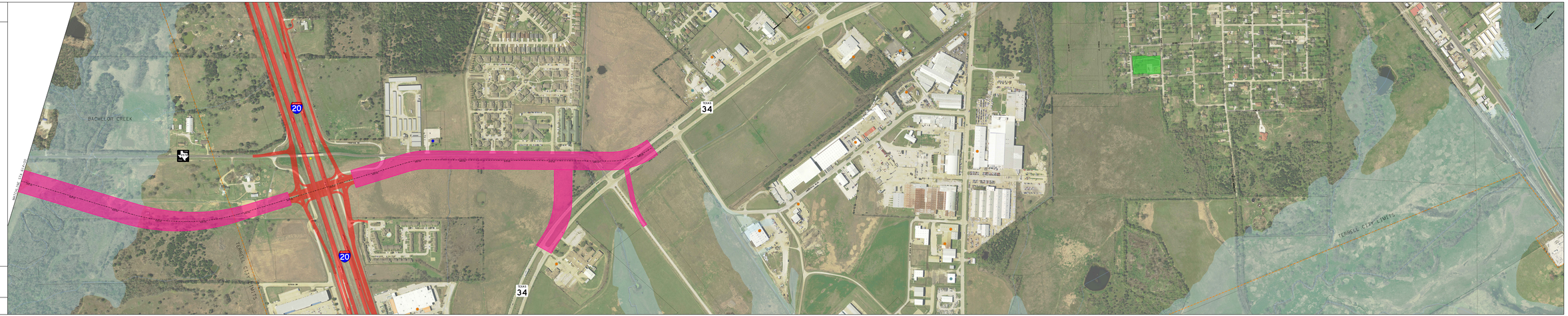
© 2018 by Texas Department of Transportation
(512) 463-8630 ALL RIGHTS RESERVED